R
974.48 T19j
co.3
1933

High School Journal

Class of
1933

R
974.48 T19j
co.3
1933

THE JOURNAL

NINETEEN HUNDRED AND THIRTY-THREE

The Year Book published by the Senior Class of Taunton High School

TAUNTON - - MASSACHUSETTS

237141 R
974.48
T19j
Co. 3
1933

IDEALS

As you think, you travel; and as you love, you attract. You are today where your thoughts have brought you; you will be tomorrow where your thoughts take you. You cannot escape the result of your thoughts. You will realize the vision (not the idle wish) of your heart, be it base or beautiful, or a mixture of both, for you will always gravitate toward that which you, secretly, most love. Into your hands will be placed the exact results of your thoughts; you will receive that which you earn; no more, no less. Whatever your present environment may be, you will fall, remain, or rise with your thoughts, your vision, your *Ideal*. You will become as small as your controlling desire; as great as your dominant aspiration.

—*James Allen.*

To

Norris O. Danforth

Military Instructor and Devoted Leader
of the Taunton High School Cadets
for forty-three years
The Class of 1933
in sincere appreciation
affectionately dedicates this Journal

Editorial

THE BUILDING OF 1933

Within the limits of the land pertaining to the School of Many Days stands a building now almost complete. It is four years since its beginning, when deep and strong foundations were laid. Diligent from the first, the workers did not fall beneath the load, for the steadfast spirit within them never failed. Without ceasing they toiled, early and late, and again and again they weighed and measured each bit of building material.

As their work has neared its ending, each has striven, as the impulse led, toward the completion and the beautifying of the building. All have toiled, until now they attain their fullest stature in the last and highest tower which crowns their work, and marks the commencement of greater tasks. Slowly the workers lay the stones in place; pausing, they look upon the building which they have made and loved, in a silence tinged with regret. Yet when they go their way, each to attempt some other task alone, treasurable memories will abide; for whatever strength, whatever beauty has gone to form the completed building before them is still their own possession, and remains as a permanent deposit in the minds of the Class of 1933.

Journal Staff

Editor-in-chief

ELIZABETH B. KNOX

Associate Editors

RICHARD D. CURTIN

JOSEPH H. CHURCH

MARY E. DONAHUE

Business Manager

EDWARD CONLEY

Advertising Managers

MENAHEM COOPERSTEIN

T. ARTHUR MANNING

Quotation Editors

LOIS H. HOARD
BARBARA H. MAYER
RICHALIE WASTCOAT
LOUISE S. DAVIS

BARBARA H. MANTER
PRISCILLA BRADFORD
JOHN E. FENTON
BERNARD R. MORLOCK

Joke Editor

HARRY L. MACCREADY

Typists

M. PHYLLIS CRONAN

OLIVE E. LEONARD

IDA B. DAVIS

Graduates Class *of* 1933

MARIE ALICE ALEXANDRE

164 Whittenton Street

Normal Course
Biology Club; Gymnasium; Girls' Sport Club.

"Thy goodness doth excel."

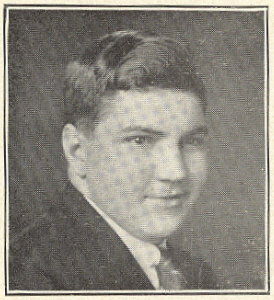

ROBERT RUSSELL ANTHONY

7 West Weir Street

Technical Course
Cadets; Chorus; Vice-President Home Room.

"Jollity, thou art a jewel."

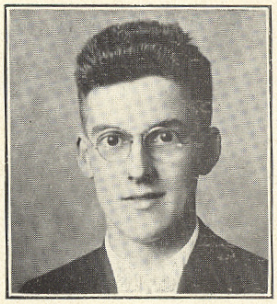

ELWYN ATHERTON

Rehoboth

General Course
Cadets; Chorus; Boys' Public Speaking Club; Chairman Home Room.

"Humor and wit combined."

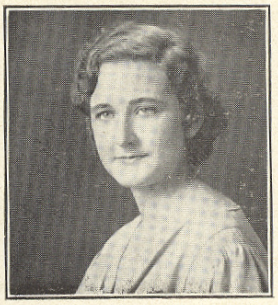

CLARISSA MAY ATWOOD

Raynham

Commercial Course
Chorus; Gymnasium; Lunchroom.

"Virtue is the path of praise."

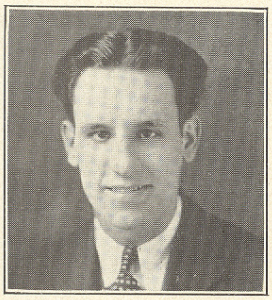

FRANK AZEVEDA

52 Winter Street

College Course

"Earnestness is the soul of work."

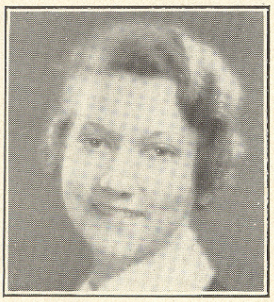

PHYLLIS BARON

21 Washington Street

General Course Emerson College of Oratory

Glee Club; History Club; Girls' League; Girls' Public Speaking Club; Sport Club; Girls' Vocational Guidance; Chorus; Member of French Committee; Special Mention in T. H. S. Exhibition; Gymnasium; Badminton; Basketball; Chairman Entertainment Committee; Cheerleader.

"Ever babbling, ever bubbling."

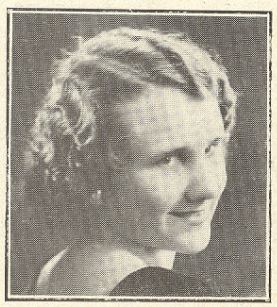

ANNE ROSALIND BARTEL

506 Somerset Avenue

Commercial Course

Conservatory of Music.—Providence

Gymnasium; Basketball; Girls' League; Girls' Sport Club; Chorus.

"Sweet and fair is she."

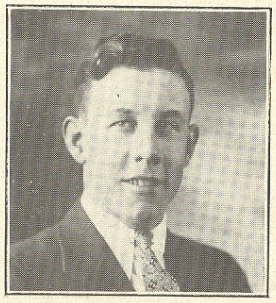

ELDRIDGE WARREN BEATTIE

16 Cedar Street

College Course

Basketball; Hi-Y Club; T. Club; Lunchroom.

"The makings of a real man."

HELENA MAY BENNETT

Rehoboth

Commercial Course

"Reputation is a jewel."

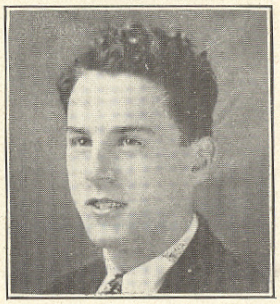

CLIFFORD HENRY BENOIT

2 Worcester Street

Commercial Course
Cadets.

"As happy as the day is long."

GERARD PAUL BENOIT

405 Washington Street

General Course Northeastern

"I leave him to your gracious acceptance."

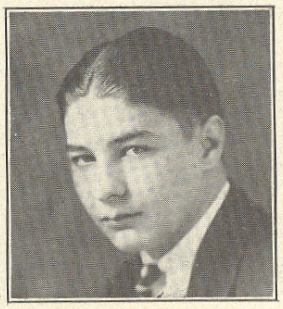

ARMAND JOSEPH BERUBE

44 Vaillancourt Street

General Course. Northeastern

Biology Club; Science Club; Debating Club.

"Life is too short to worry."

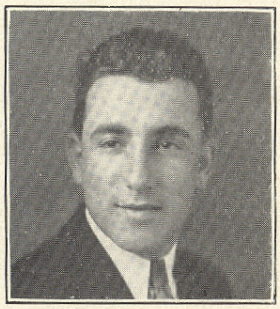

HENRY EDWARD BILODEAU

189 Whittenton Street

Technical Course Northeastern
Biology Club; T Club Secretary; Football; Baseball; Science Club; Gymnasium.

"Every man will be thy friend."

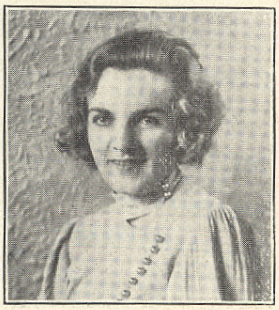

RITA MAE TERESA BIRD

116 Oak Street

General Course
Chorus.

"A sweet girl graduate in her golden hair."

LAURA LOUISE BISIO

26 Wales Street

Commercial Course
Chorus; Gymnasium.

"A sweet garland to a sweet maid."

LAURA YVETTE BLAIN

1 Pleasant View

Commercial Course
Gymnasium; Basketball; Badminton; Girls' Sport Club Treasurer; Lunchroom.

"That bliss which centers in thy mind."

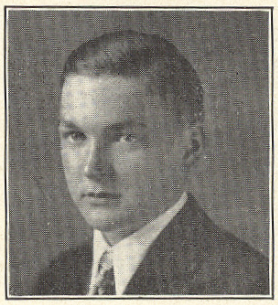

WALTER DRAHORAD BLISS

Homestead Avenue

General Course Massachusetts State

"He has done the work of a true man."

GRETA CONSTANCE BOEHNER

186 County Street

Commercial Course

Science Club, Executive Committee; Chorus; Glee Club; Gymnasium.

"Thy modesty's a candle to thy merit."

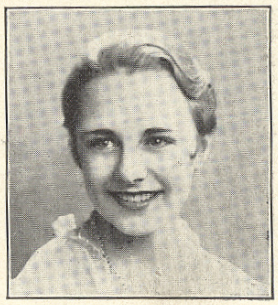

MARGARET ELIZABETH BOLGER

Dighton

General Course Wybuins

Gymnasium; Girls' Sport Club; Girls' League; Girls' Glee Club; History Club; Biology Club; Girls' Public Speaking Club, Executive Committee; A. A.; Home Room Secretary; Treasurer; Chorus; Badminton.

"The applause, delight, the wonder of our stage."

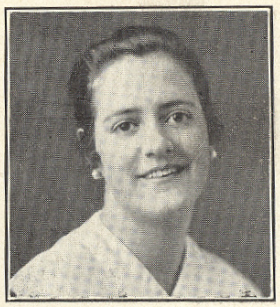

ANNETTE EXILDA BONENFANT

72 Van Buren Street

Commercial Course

Gymnasium; Girls' Sport Club; Basketball.

"She resembles a cheerful thought."

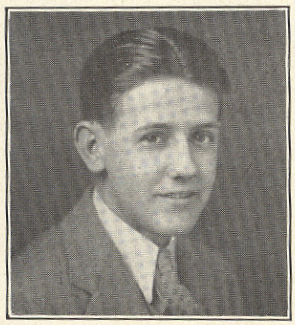

LEO J. BOUCHARD

148 Dighton Street

Commercial Course
Cadets.

"I try my best and leave the rest."

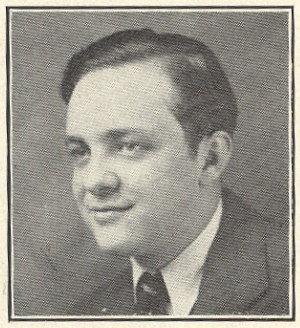

PAUL ARTHUR BOUTIN

6 East Britannia Street

Technical Course Northeastern
Science Club; Cadets.

"By nature honest, by experience wise."

PRISCILLA BRADFORD

North Raynham

College Course Massachusetts State
Secretary of Class; President Home Room; Secretary Home Room; Scribblers, Librarian; Quotation Editor of Journal; Girls' Public Speaking Club; Girls' Sport Club; Girls' League; History Club; Badminton; Gymnasium; A. A.

"A charming disciple of Vergil's own school."

ALICE EDNA BRADSHAW

500 Tremont Street

Commercial Course

"But to be young is very Heaven."

HARRY WALKER BRIGGS

29 Cedar Street

Technical Course Boston University
Boys' Public Speaking Club, President; Biology Club; Traffic Squad; School Council; Hi-Y Club; Cadet Corporal, Company B; Second Lieutenant, Company B.

"Words, words, an endless flood of words."

MARJORIE DEAN BRIGGS

Raynham

Commercial Course
Chorus; Gymnasium.

"I am a proper maiden."

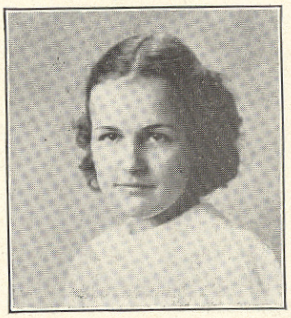

LILLIAN CLAIRE BRINDLE

23 Garfield Street

Commercial Course Nurses' Training
Home Economics Club; Gym; Girls' Sport Club; A. A.

"A demure person, little disturbing this whirling sphere."

DOROTHY FLORENCE BROOKS

40 Harrison Avenue

Normal Course Massachusetts Normal Arts
Scribblers' Club; History Club; Gymnasium.

"For she was just the quiet kind whose nature never varies."

MARIE ESTELLE BROOKS

96 North Walker Street

General Course

Failure comes in 'can'ts'."
"Success comes in 'cans';

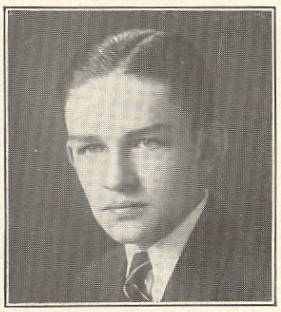

WINDSOR GOODNOW BROOKS

36 Prospect Street

College Course

Hi-Y Club, President; Debating Club, President; Boys' Public Speaking Club; Cadets: Corporal; Orchestra; Band; Student Council; A. A.

"Five days in the week I strive and struggle
And O! but the sixth is blest."

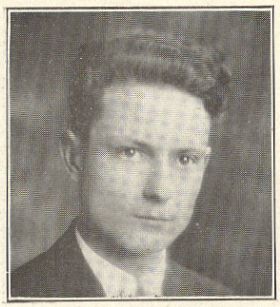

SHELDON WILLIAM BURGOYNE

206 County Street

General Course

Boeing School of Aeronautics, Oakland, Cal.

"These are the times which try men's souls."

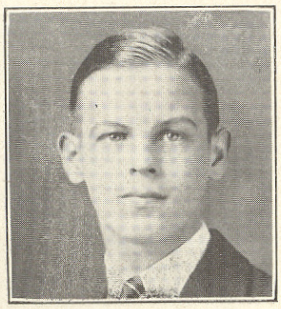

ALEXANDER BURY

47 Chandler Avenue

General Course

Chorus; Boys' Glee Club; Cadets; Home Room Basketball Representative; Assistant Manager Football; Boys' Public Speaking Club; Boys' Debating Club.

"Boys will be men."

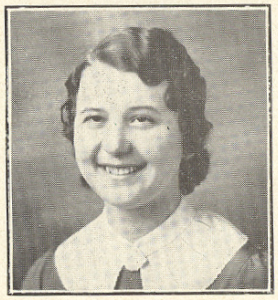

EMILY BURY

115 Tremont Street

Commercial Course
Gymnasium.

"No wealth is like a quiet mind."

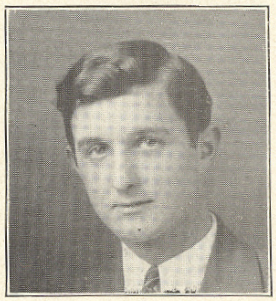

WALTER EDMUND BZDULA

25 Jackson Street

Commercial Course Burdett

"Ponder long before you act."

GLADYS RITA CAMBRA

Dighton

Home Economics Course Truesdale Hospital

"How easy it is to be happy."

ALTHEA VIVIAN CAMPBELL

5 Clifford Street

Commercial Course
Chorus; Gymnasium.

"Steadfast and demure."

GILBERT DEAN CARLISLE

13 Franklin Avenue

General Course
Football; Basketball.

"Oh, why should this life all labor be?"

KENYON ALDRICH CARR

98 Cedar Street

General Course
Boys' Public Speaking Club; Cadets.

"All's well with the world."

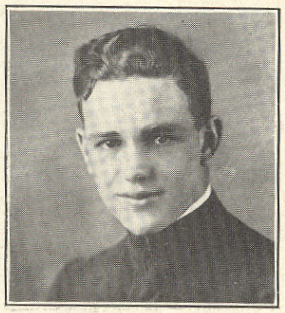

LESLIE B. CHACE

54 Plain Street

General Course
Cadets; Chorus.

"He aims to please."

BERTHA LOUISE CHAPMAN

685 Somerset Avenue

General Course Deaconess Hospit
Girls' Sport Club; Girls' Public Speaking Club Science Club; History Club; Home Room Treas urer; Badminton; Basketball; Gymnasium; Chee leader; A. A.

"Earnest effort carries one far."

WILLIAM CHILDS

15 Jefferson Street

Commercial Course
Cadets; Baseball.

"I meddle with no one's business but my own."

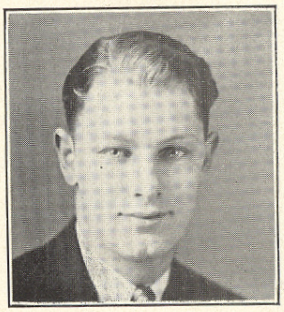

BERNARD FRANCIS CHISHOLM

338 Washington Street

Technical Course

"Still water runs deep."

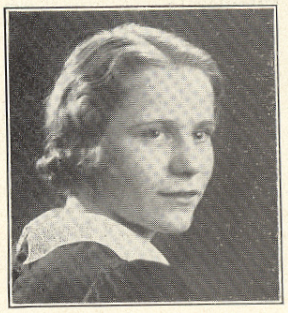

STEPHANIE C. CHRUPCALA

51 Park Street

Commercial Course

"It isn't by size that you win."

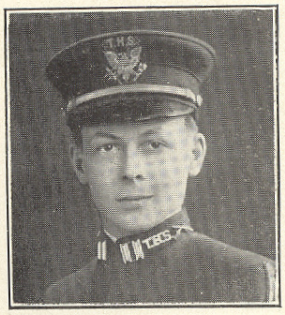

JOSEPH H. CHURCH

164 Somerset Avenue

Technical Course M. I. T.
Cadets, Corporal, Captain Company D; President Science Club; History Club, Executive Committee; Boys' Public Speaking Club; Debating Club; Scribblers' Club; Radio Club; A. A.

"The mouth speaks, but the deed proves."

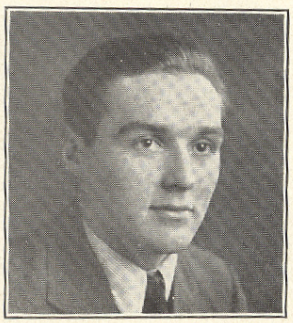

JAMES HENRY CLEARY

25 Agricultural Avenue

Technical Course
Football; Basketball; T Club.

"The charm of a life is its living."

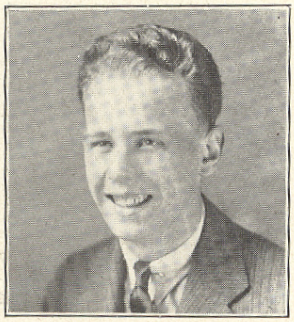

EMERSON ROBERT COE

33 Lawrence Street

General Course
Football; T Club; Baseball; Chorus.

"You have won, for you've played the game."

EVA BETTY COHEN

32 North Pleasant Street

Normal Course Emerson College
Chorus; Glee Club; Gymnasium; Girls' Public Speaking Club; Girls' Sport Club; Basketball.

"There's room at the top for the one who tries."

THELMA LOUISE CONATY

17 Friend Street

Normal Course Bridgewater
Gymnasium; Chorus.

"Tranquil people accomplish much."

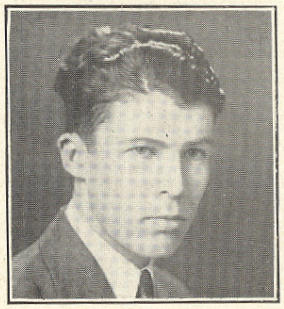

EDWARD CONLEY

136 Middleboro Avenue

Commercial Course
T Club; Debating Club; Boys' Public Speaking Club; Baseball; Basketball; Lunchroom; A. A. Representative; Business Manager of Journal.

"Trying will get one anywhere."

ELIZABETH CATHERINE CONLEY

136 Middleboro Avenue

Normal Course Massachusetts State
Scribblers' Club; Girls' Public Speaking Club; Girls' Sport Club; Basketball; Gymnasium.

"A sweetness which is all thy own."

EDITH LILLIAN COOK

506 Somerset Avenue

General Course
Science Club; Glee Club.

"Nothing without labor."

RUTH MAE COOMBS

20 Second Street

Commercial Course
Gymnasium; Basketball; Biology Club.

"Kind thoughts and deeds need no trumpet."

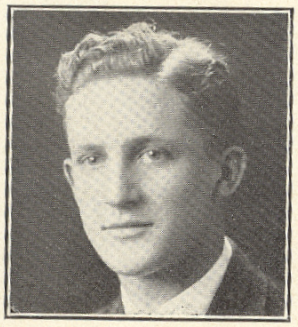

MENAHEM COOPERSTEIN

59 Washington Street

College Course

T Club, President; Debating Club, Secretary; Public Speaking Club; Traffic Squad; School Council; Home Room Chairman; Football; Basketball; Advertising Manager of Journal; Cadets, Captain Company C.

"Leave your name on hearts and not on marble."

MARY FRANCES COSTA

7 Lane Avenue

Commercial Course Morton Hospital

Gymnasium; Chorus; Home Economics Club; A. A.; Perfect Attendance.

"She is an unassuming miss;
To her we wish heavenly bliss."

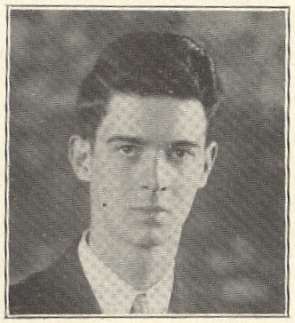

HERBERT COTTER

66 Fremont Street

General Course

Claudio, "Much Ado About Nothing"; Boys Public Speaking Club; Debating Club; Biology Club; Baseball; Home Room President; Head Cheerleader; Cadets, Corporal.

" 'I can' bends all to his command."

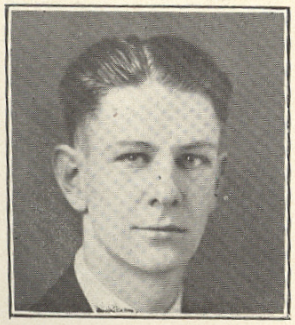

FRANCIS JAMES COYLE

6 Smith Street

College Course

"Whatever he does is done with much ease!"

MARY PHYLLIS CRONAN

510 Somerset Avenue

Commercial Course Chandler

Girls' Sport Club; Girls' League; History Club; Girls' Speaking Club, Secretary, Executive Committee; Home Room Secretary, Treasurer; Gymnasium; Basketball; Journal Typist; Chorus; A. A. Secretary.

"It's nice to be natural when you're naturally nice."

SPENCER FRANCIS CROOME

Rehoboth

Manual Arts Course R. I. School of Design

Cadets, Corporal; Band; Orchestra; Baseball; Basketball; Boys' Public Speaking Club.

"Laughter wins him many friends."

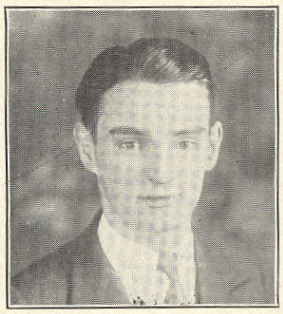

WILLIAM AUGUSTUS CULLEN

66 Berkley Street

Commercial Course Bryant & Stratton

Glee Club; Basketball; Baseball; Gymnasium.

"A true friend is a friend forever."

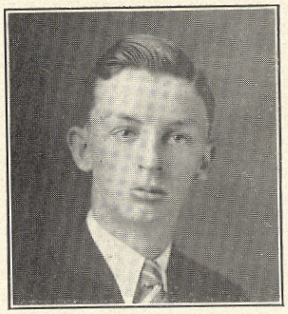

RICHARD DANIEL CURTIN

116 Somerset Avenue

Technical Course M. I. T.

Class President; Scribblers' Club, President; Baseball Captain; School Council, Vice-President; Cadets, Corporal, First Lieutenant; Science Club; Executive Committee; Associate Editor of Journal; History Club; Traffic Squad; T Club, Treasurer; Hi-Y, Secretary; Debating Club; Glee Club; Chorus; Gymnasium; A. A.

"The office shows the man."

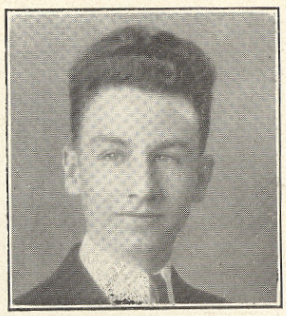

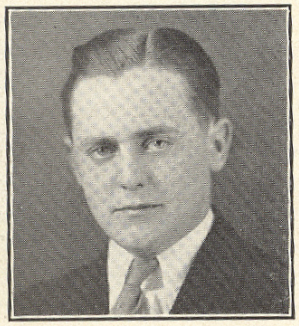

MAURICE CYR

431 Washington Street

Manual Arts Course
Boys' Public Speaking Club; Home Room Treasurer.

"An able lad and unassuming."

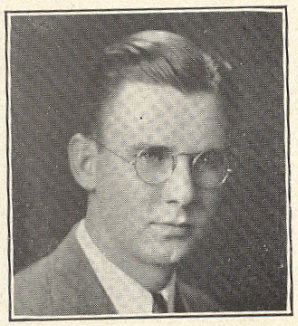

EDWARD JAMES DAHILL

179 Highland Street

Technical Course Notre Dame
Biology Club; Cadets, Corporal, Sergeant; Boys' Public Speaking Club, Treasurer; Hi-Y.

"Whatsoever a man soweth that shall he also reap."

DOROTHY DANA

5 Prospect Street

College Course
Girls' Sport Club; Girls' Public Speaking Club; Gymnasium; Basketball; Freshman Chorus; Home Room Secretary.

"A sunny disposition defies all clouds."

MARIE ANITA DASTOUS

184 Van Buren Street

Commercial Course Bryant & Stratton
Gymnasium; A. A.

"Be satisfied with nothing but your best."

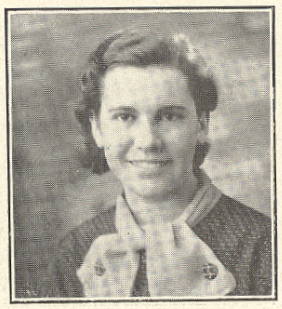

IDA BESSIE DAVIS

84 Stevens Street

Commercial Course

Gymnasium; Home Room Treasurer; Girls' League, Executive Committee, Vice-President; Science Club; History Club, Executive Committee; Glee Club; School Council; Chorus; Girls' Public Speaking Club; Journal Staff, Typist.

"She's a book to be with care perused."

LOUISE STACKPOLE DAVIS

188 Winthrop Street

College Course Middlebury

Scribblers' Club; Girls' Public Speaking Club; Glee Club; Orchestra; Freshman Chorus; Piano Accompanist; Journal Staff.

"On ourselves our fortune lies;
Life is what we make it."

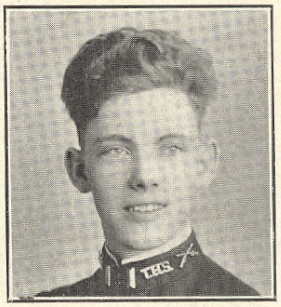

WILLIAM SHERMAN DAVIS

703 Somerset Avenue

College Course Bridgewater

Boys' Public Speaking Club; Debating Club, Treasurer; Cadets, Company D, Second Lieutenant, Corporal; Traffic Squad; Home Room Treasurer; Chorus; A. A.

"Ambition has no rest in thee."

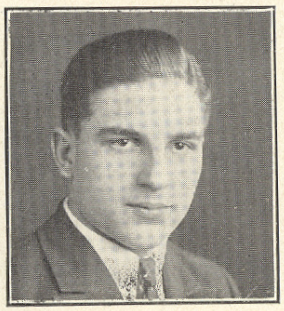

MATTHEW ANDREW DEMCZYSZYN

7 Atwood Court

General Course

Glee Club; Chorus; Football; Basketball.

"A sense of humor is the salt of life."

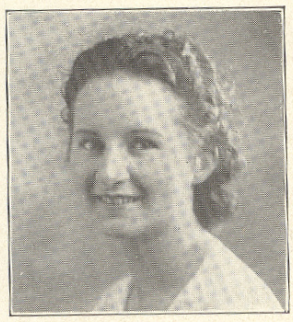

DOROTHY ELIZABETH DENAULT

26 Ingell Street

Commercial Course

"Smiles are as catching as the measles and a lot more pleasant."

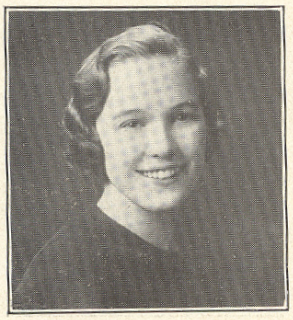

PEARL FLORENCE DENHOFF

10 Prospect Street

College Course Bridgewater Stat
Freshman Chorus; Gymnasium; Girls' Spor Club; Girls' Public Speaking Club; Basketball.

"Good humor is one of the best articles of dre one can wear in society."

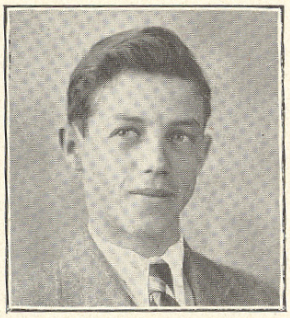

JOSEPH EDWARD DENNEN

5 Briggs Street

Commercial Course
Cadets, Chief Bugler.

"He's a little man, but little men have the virtues."

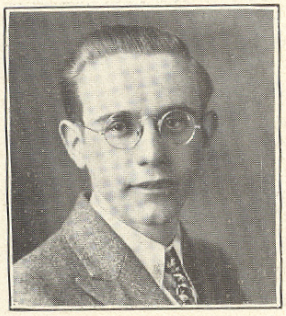

WILLIAM LESTER DENNEN

982 Cohannet Street

Commercial; General Courses
Cadets.

"Speech is silver; silence is golden."

MARJORIE ANNE DEVENEY

410 Whittenton Street

Commercial Course
Girls' Vocations Club; Gymnasium; Basketball; A. A.

"True worth is in being, not seeming."

BARBARA CROSSMAN DEXTER

401 Cohannet Street

Home Economics Course
Home Economics Club.

"Patience is the reward of every trouble."

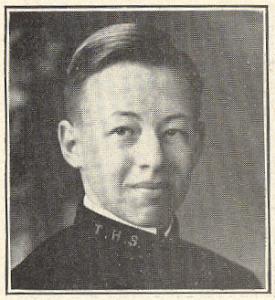

WARREN EDWARD DEXTER

8 Fairview Avenue

General Course Northeastern
Biology Club; Cadets, First Sergeant.

"A man in earnest finds means, or, if he cannot find, he creates them."

MARY GONSALVES DIAS

53 Berkley Street

Home Economics Course

"Congenial at heart and born to be a friend."

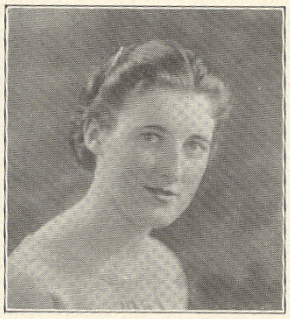

FRANCES THERESA DOLAN

40 Orchard Street

General Course
Gymnasium; Chorus.

"Her deep blue eyes smile constantly."

EILEEN PATRICIA DONAHUE

44 East Water Street

Commercial Course
Chorus; Gymnasium; Basketball; Badminton; Girls' Sport Club.

"Those that bring sunshine to the lives of others cannot keep it from themselves."

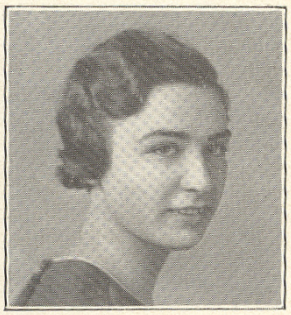

MARY ELIZABETH DONAHUE

33 Florence Street

College Course Bridgewater
Gymnasium; Girls' Public Speaking Club, Vice-President, President; School Council, Secretary; Science Club; Associate Editor of Journal.

"Mistress of herself though China fall."

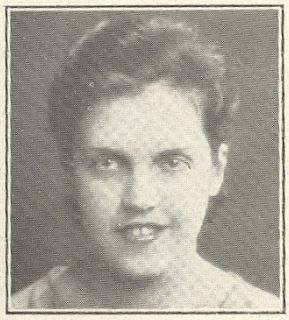

EVELYN CATHERINE DOUCETTE

79 Middleboro Avenue

General Course
Gymnasium; Basketball; Badminton; Girls' Sport Club; Chorus.

"There's no argument equal to a happy smile."

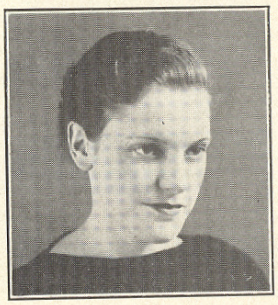

MARY LOUISE DOYLE

57 Broadway

Commercial Course Burdett

"Nothing is impossible to a willing heart."

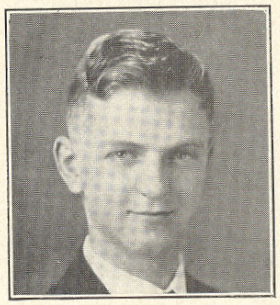

IRVING DUFFEN

8 Pierce Avenue

Technical Course
Biology Club; Cadets, Corporal, Sergeant; Traffic Squad.

"It's a poor heart that never rejoices."

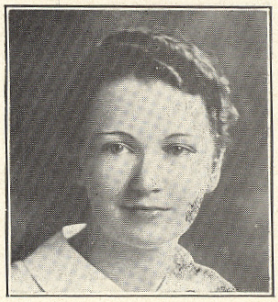

EVA MARGARET DUFFY

21 Morton Street

Commercial Course
Biology Club; Gymnasium; Girls' Sport Club.

"Care is an enemy to life."

JEANNETTE AUDINAS DUSSEAULT

9 Powers Avenue

General Course Massachusetts General Hospital
Biology Club; Gymnasium; Basketball; Girls' Sport Club; A. A. Representative.

"A willing worker and a willing friend."

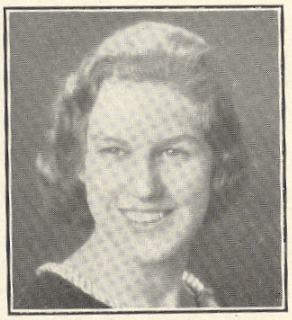

KATHLEEN MAE ENTWISTLE

59 Railroad Avenue

College Course
Girls' Public Speaking Club.

"I'll giggle today, if tomorrow I die."

MARTHA FRANCES EVANS

251 Bay Street

General Course
Vocational Guidance Club.

"A good name is better than bags of gold."

THELMA LOUISE EWALD

42 Oak Street

Commercial Course

"Let us do or die."

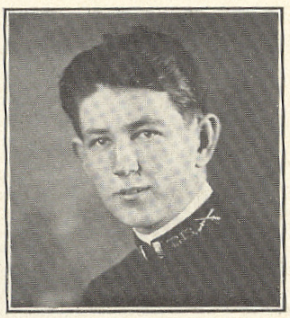

JAMES HENRY FARRELL

92 Shores Street

General Course Boston College
History Club; Biology Club; Traffic Squad; Vice-President of Class; Home Room Chairman; Cadets, Company C, First Lieutenant; Hi-Y.

"With such a comrade, such a friend,
I fain would walk 'til journey's end."

KATHLEEN AGNES FARRELL

68 Broadway

Home Economics Course
Home Economics Club.

"When fortune knocks, open the door."

ALDO FERDINANDE FASOLO

63 Linden Street

Manual Arts Course Massachusetts State College
Orchestra; Cadets, Corporal.

"Nothing great was ever accomplished without enthusiasm."

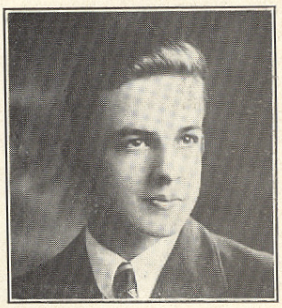

JOHN EDMUND FENTON

33 East Walnut Street

College Course
Boys' Public Speaking Club; Debating Club, Vice-President; Treasurer of Class; Cadets, Company B, Corporal, First Lieutenant; Home Room Vice-President; Gymnasium; Traffic Squad; Quotation Editor of Journal; Hi-Y.

"Good nature is one of the richest fruits of personality."

MARGARET ALICE FERGUSON

22 Morton Street

Normal Course Bridgewater
History Club; Biology Club.

"Where more is meant than meets the ear."

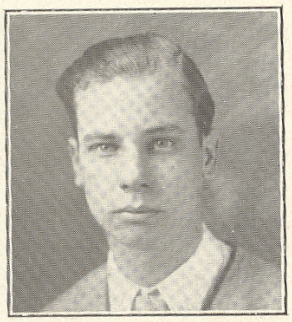

ROBERT FERGUSON

22 Morton Street

Manual Arts Course Northeast
Chorus; Glee Club; Home Room Represent-
tive; Science Club.

*"No man knows 'til the time comes what dep
are within him."*

ADALINE ATWOOD FINCH

Britton Street, Raynham

Home Economics Course
Home Economics Club; Lunch Room.

"Her dark eyes' charm 'twere vain to tell."

PHOEBE WILLIAMS FINDLAY

1 Webster Street

College Course
Science Club; Gymnasium; Glee Club.

"Her voice was ever soft, gentle, and low—an excellent thing in woman."

MARIAN ANNETTE FLANNERY

15 Weir Avenue

Commercial Course

"Nothing endures but personal quality."

ANNE FORMAN

56 East Walnut

Commercial Course
Chorus; Glee Club; Gymnasium; A. A.

"Exceeding wise, fairspoken, and persuading."

ELSA FOSTER

433 Cohannet Street

Home Economics Course
Home Economics Club.

"Her graceful innocence."

FLORENCE ANNE FOX

286 Tremont Street

General Course Bryant & Stratton
Girls' League.

"To some she's known as Wee One,
But she's surely a sunny and bright one."

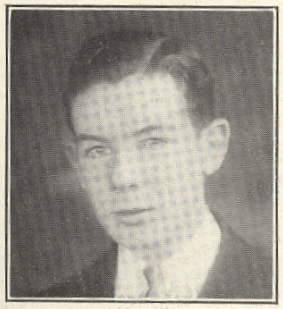

HOWARD CHAMPNEY FRANCIS

470 Winthrop Street

Technical Course Northeastern
Boys' Public Speaking Club; Gymnasium; Cadets, Corporal.

"Who loves a garden loves a greenhouse, too."

SAMUEL NATHAN FREEDMAN

60 Park Street

College Course

Cadets, Corporal, Adjutant; Basketball; Scribblers' Club; Boys' Public Speaking Club; Debating Club.

"I'll not budge an inch."

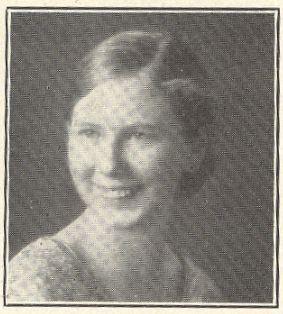

HAZEL W. FREEMAN

Berkley

Commercial Course Symmes Arlington Hospital

"A kind heart she hath."

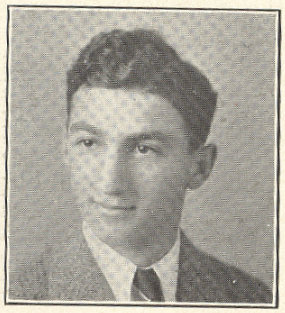

NATHAN FRIEDMAN

38 Pine Street

Technical Course

Cadets, Corporal; Biology Club; History Club; Boys' Public Speaking Club; Debating Club.

"Joy is the best of wine."

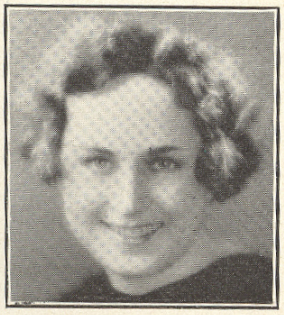

RUTH HILDA GAFFNEY

115 Winthrop Street

College Course Bridgewater State

Girls' Sport Club; Girls' Public Speaking Club and Club Reporter; A. A.; History Club; Girls' League; Chorus; Physical Training; Basketball; Badminton; Home Room Secretary.

"It's good to be merry and wise;
It's good to be honest and true."

WALTER GALLAGHER

30 Clinton Street

General Course
Football; Baseball; Basketball; T Club.

"Cast in manly moulds for hearty sports."

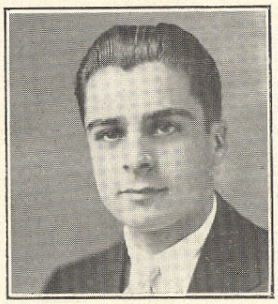

PETER GAY

43 Hart Street

College Course Bridgewater
Cadets, Corporal, Sergeant; Boys' Public Speaking Club; Chairman of the Program Committee of Debating Club; Baseball.

"Be gone, dull care!"

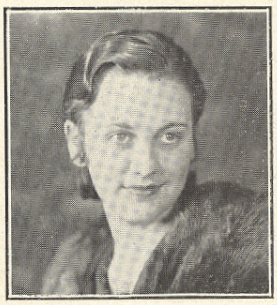

GRACE MARGARET GILLINGER

Rehoboth

Commercial Course Bryant & Stratton

"Neat, not gaudy."

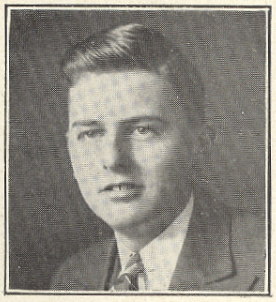

HARLAN EUGENE GILSON, JR.

69 Norton Avenue

General Course
Cadets, Color Sergeant.

"Silence is the most perfect herald of joy."

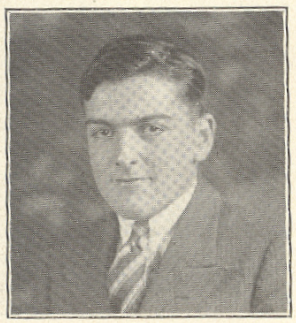

CLYDE HORTON GOFF

Rehoboth

Manual Arts Course Rhode Island S
Baseball; Basketball.

"Be content to go quietly."

BEATRICE ELIZABETH GOMEZ

62 Orchard Street

Commercial Course
Chorus; Gymnasium.

"Her eyes as stars of twilight fair,
Like twilight's, too, her dusky hair."

WINIFRED LEONA GOODELL

Dighton

General Course Bridgewater Normal
Music Club; History Club, Science Club; A. A.

"Her sunny locks hang on her temples like a
go den fleece."

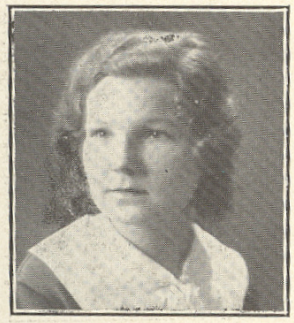

IRENE BERNICE GORCZYCA

66 Shores Street

Commercial Course
Chorus; Physical Training; Basketball; A. A.

"What a wonderful thing is a sweet disposition."

JENNIE ROSALIE GORCZYA

10 Dean Avenue

Commercial Course Homeopathic Hospital
A. A.; Chorus; Gymnasium; Lunchroom.

"A friend is gold."

LOUISE NELSON GREENE

East Taunton

Home Economics Course Union Hospital
Home Economics Club; Lunchroom; Chorus; Gymnasium.

"Sweet contentment's blest abode."

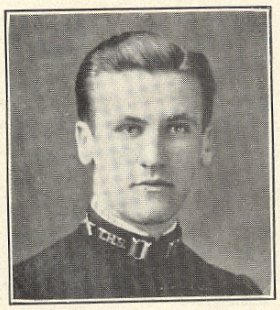

HENRY J. GUZEWICZ

39 Adams Street

Technical Course Coast Guard Academy
Football; Basketball; Captain Baseball; Cadets, Corporal, Captain Company A; Lunchroom; Traffic Squad; T Club; Hi-Y; Chairman "T" Club Initiation.

"Best he's liked, that is alike to all."

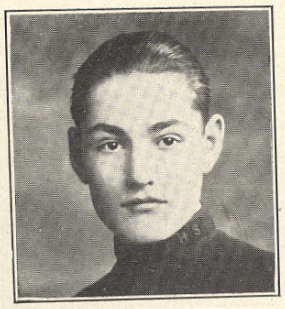

PHILLIP TISDALE HALL

Raynham

Technical Course
Cadets, Corporal, Sergeant Company A; A. A.

"The successful man takes plenty of time for thought."

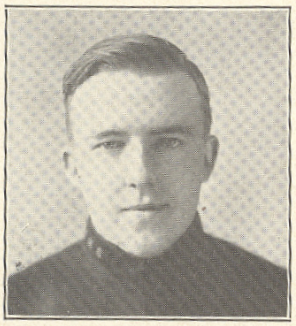

ALTON LEROY HAMBLY

131 Somerset Avenue

College Course Bro
Cadets, Corporal Company D; A. A.

"A patient man a pattern for a king."

JEAN BAKER HAMMETT

59 Main Street

Home Economics Swain School of Design
History Club; Home Economics Club, Vice-President.

"Her air, her manners—all who saw admired."

AGNES HARWOOD

61 Fremont Street

General Course Boston City Hospital
Biology Club; Gymnasium; Chorus.

"Generosity is more charitable than wealth."

MARJORIE ISABEL HASKELL

18 South Street

Commercial Course Union Hospital
Gymnasium.

"Laughter makes the world go 'round."

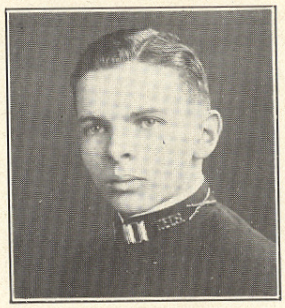

SHERWOOD CHARLES HASKINS

98 Winthrop Street

Technical Course

Boys' Public Speaking Club; Treasurer Home Room; Hi-Y; Cadets, Captain Company B.

"An abridgment of all that was pleasant in man."

LILLIAN ELEANORA HASTINGS

3 East Broadway

Commercial Course

Girls' Sport Club; Girls' League; Physical Training; Chorus; Basketball; A. A.

"Silence is a true friend who never betrays."

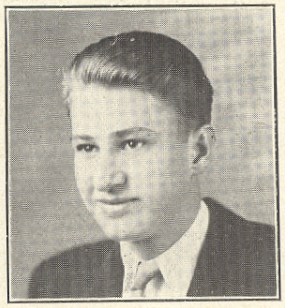

ERNEST C. HIRSCHY

6 Locust Street

Commercial Course

Lunchroom.

"But he was a joy to all his friends."

LOIS HATHAWAY HOARD

419 Somerset Avenue

College Course

Biology Club; Girls' Public Speaking Club; Home Room Secretary; A. A.; Quotation Editor of Journal.

"Personality is a sure step to success."

RUTH ALICE HOLLINGWORTH

State Hospital

General Course Truesdale Hospital
Biology Club; Girls' Sport Club; Home Economics Club; Chorus, Gymnasium, Basketball

"A good heart is a letter of credit."

WILLIAM L. HOLT

North Dighton

Technical Course
Cadets; Boys' Public Speaking Club; Debating Club; Home Room Treasurer.

"Ask me no questions and I'll tell you no lies."

ESTHER VIRGINIA HOOD

905 Somerset Avenue

Commercial Course Boston University
A. A.

"Merit wins the soul."

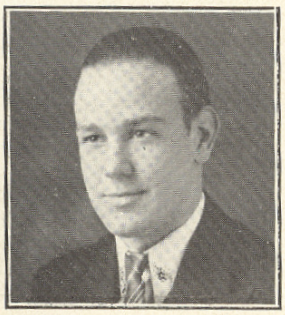

LEONARD EMERSON HULL

1357 Somerset Avenue

Commercial Course

"Manhood, not scholarship, is the first aim of education."

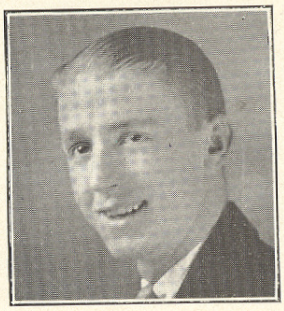

EDWIN LESLIE INGALLS

7 Jefferson Street

Commercial Course
Cadets.

"Some credit in being jolly."

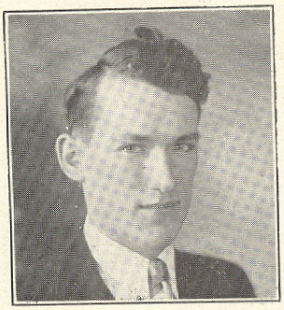

DONALD GILBERT INMAN

38 General Cobb Street

General Course
Boys' Public Speaking Club; Cadets, Sergeant Company B; Radio Club.

"Man is the merriest species of the creation."

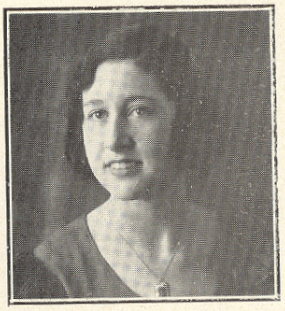

CLAIRE FRENCH IRVING

7 Couch Street

Home Economics Morton Hospital
Home Economics Club, Treasurer; Basketball; Chorus; Physical Training.

"A smile for each, a friend to all."

JENNIE MARY JACQUES

15 Warren Street

College Course Tufts
Gymnasium; Chorus; Orchestra; Girls' Sport Club; Home Economics Club; Reporter; Basketball; Badminton; Home Room Secretary; A. A.

"Efficiency and success go hand in hand."

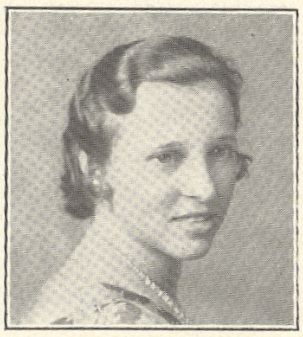

EVELYN JOHNSON

30 Field Street

Commercial Course

"A generous action is its own reward."

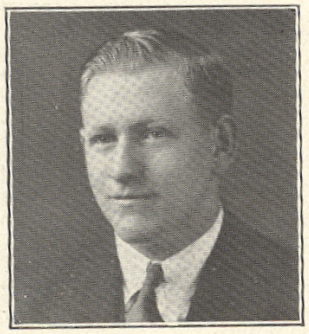

MILTON ARTHUR JOHNSON

390 South Precinct Street

Manual Arts Course
Cadets; Assistant Manager Football.

"Blessed are the joymakers."

MARY KAMINSKI

30 Fourth Street

Commercial Course
Girls' League; Girls' Vocations Club; Vice President, President; Lunch Room; School Council

"The victory of success is half won when one gains the habit of work.

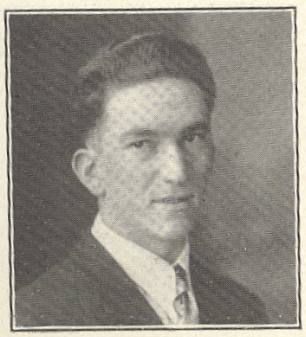

ARNOLD ESMOND KAY

North Dighton

General Course

"The standard of value."

ANNA ROSE KEATING

180 Broadway

College Course Emmanuel
Gymnasium; Girls' Sport Club; Basketball; A. A.; Science Club.

"Endurance is the crowning quality."

AVA LELIA KENNISTON

Rehoboth

Commercial Course Bryant & Stratton
Chorus; Glee Club; Gymnasium; Girls' Sport Club; Girls' Public Speaking Club; A. A.

"Originality is simply a pair of fresh eyes."

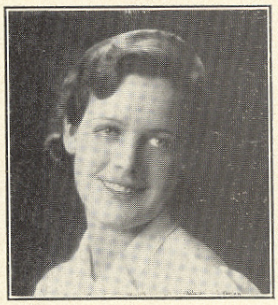

MARY RITA KIERNAN

9 Bradford Street

Normal Course Bridgewater State Teachers' College
History Club; Biology Club; Girls' Public Speaking Club; Gymnasium; Basketball; Girls' Sport Club; A. A.

"A smile, a curl, a face so bright."

ORA FRANCES KING

703 Middleboro Avenue

Commercial Course
Girls' League; Chorus.

"Simplicity is the exact medium between too little and too much."

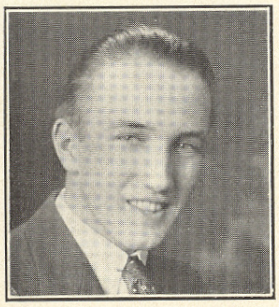

WILLIAM HAROLD KING

46 Pine Street

Technical Course Boston Coll

Boys' Public Speaking Club, Vice-Preside Hi-Y, Treasurer; Home Room Chairman; Cad Corporal, Sergeant; Debating Club; History Cl Biology Club; Basketball Manager; A. A.

"Politeness costs nothing and gains everything

GEORGE CHANDLER KIRBY

93 Burt Street

Manual Arts

"His friends, he has many;
His foes—has he any?"

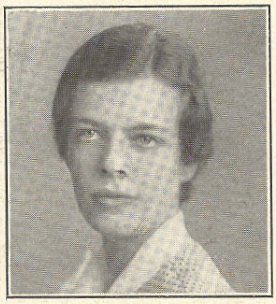

ELIZABETH BEATTY KNOX

50 Warren Street

College Course Middlebur

Tauntonian Reporter; Chorus; Glee Club President; History Club, Secretary; Scribblers Club, Program Chairman, Secretary and Treasurer; Science Club; School Council; Vocations Club, Secretary; Girls' League; Girls' Public Speaking Club; High School Reporter; Home Room Chairman; Music Club; Editor-in-Chief of Journal; A. A.

"None know thee but to love thee,
None name thee but to praise."

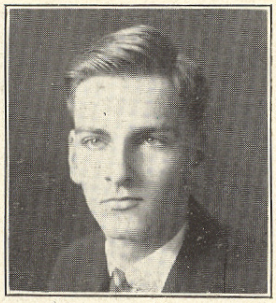

HOWARD TIDD KNOX

12 Rockland Street

Technical Course

Cadets, Company A, Sergeant; Boys' Public Speaking Club; Band; Gymnasium; Inter-room Basketball.

"To seek knowledge is better than to have knowledge."

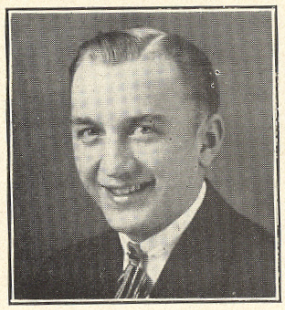

STANLEY A. KOSTKA

39 Cottage Street

College Course

Boys' Glee Club, President, Treasurer, Secretary; "T" Club; Gymnasium; Baseball; Basketball; Football; Chorus; A. A.

"There was a note of good fellowship about him."

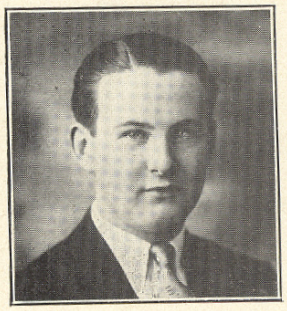

HERMAN EDMUND KUNKE

Raynham Center

General Course

"I profess not talking."

ANNETTE EVELYN LAFLEUR

12 Pleadwell Street

Commercial Course

Gymnasium.

"We should do when we would."

DORA FRANCES LAPHAM

192 High Street

Commercial Course Bryant & Stratton

Gymnasium; A. A.; Chorus; Glee Club; Vocational Guidance Club; Girls' League, Secretary and Treasurer, President; School Council; History Club.

"A rhapsody of words."

RITA EXCELINA LAPOINTE

7 Grosvenor Street

Commercial Course Burdett

History Club; Girls' Vocational Club; Gymnasium; A. A.; Girls' Sport Club.

"If silence were golden, I'd be a millionaire."

MARY ROSA LAVIGNE

Rehoboth

Commercial Course Burdett

"Nothing is impossible to a willing heart."

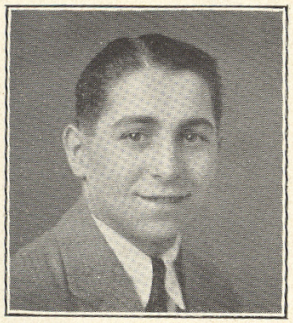

ALFRED M. LECLAIR

12 Arthur Street

College Course Bentley

Orchestra; Gymnasium; Inter-room Basketball; Home Room Chairman; Boys' Public Speaking Club.

"Little strokes fell great oaks."

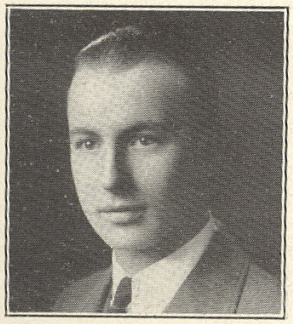

GEORGE EDSON LEONARD

23 Harrison Avenue

General Course Northeastern University

Lunchroom; Traffic Squad; Cadets; Boys' Public Speaking Club, Secretary; Debating Club; History Club, President; School Council; Home Room Chairman.

"A heart to resolve, a head to plan, a hand to execute."

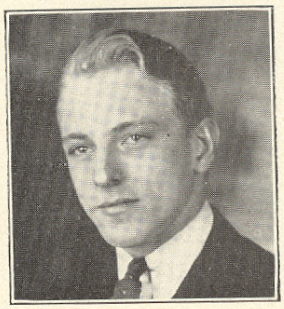

MALCOLM DOUGLAS LEONARD

23 Harrison Avenue

Commercial Course Bryant & Stratton
Cadets; Lunchroom.

"A proper man, as one shall see on a summer's day."

OLIVE ELOISE LEONARD

9 Beacon Street

Commercial Course
Journal Staff, Typist.

"A companion that is cheerful is worth gold."

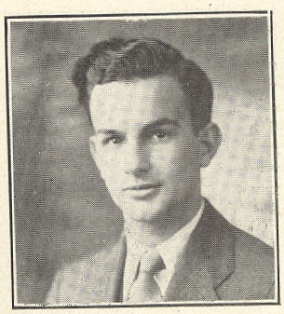

HAROLD AARON LIEBOVITZ

27 Maple Street

General Course
Cadets, Company C, Sergeant; Science Club; Boys' Public Speaking Club; Debating Club; History Club; Sport Tickets for A. A.

"Ye gods, how he can talk!"

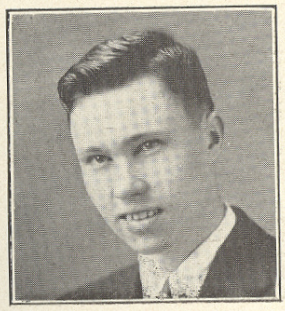

JOHN PETER LOVENBURY

13 East Britannia Street

Commercial Course.
Cadets, Company D, Sergeant; Home Room Treasurer.

"Of cheerful yesterdays and confident tomorrows."

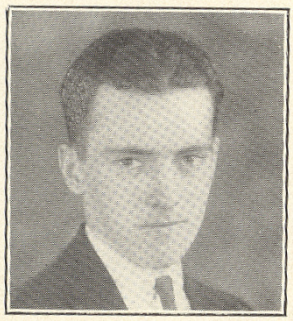

JOSEPH DANIEL LUNNEY

122 Winthrop Street

Commercial Course

"A friend of all the world."

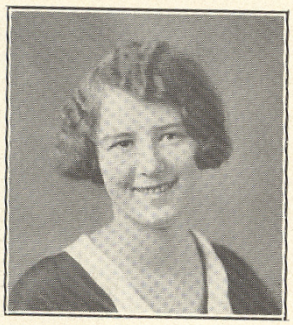

ELSIE E. LYMAN

Raynham Center

Commercial Course
Chorus.

"Full of virtue, bounty, worth, and qualities."

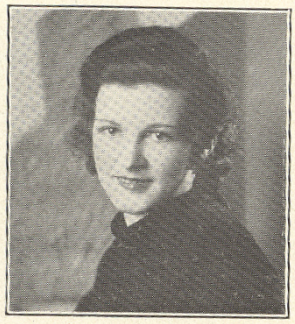

FLORENCE IRENE LYONS

11 Monica Street

Normal Course Miss Leslie's Kindergarten School
Home Room Secretary; History Club; Girls' Sport Club; Biology Club; Girls' Public Speaking Club; Gymnasium; Basketball; Badminton; A. A.

"A fair exterior is a silent recommendation."

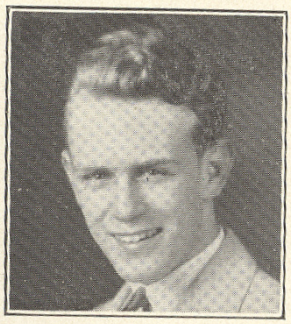

HARRY LEIGH MacCREADY

109 School Street

Technical Course University of Maine
Cadets, Company C, First Sergeant; Debating Society; Boys' Public Speaking Club; Journal Staff; A. A.; Colby Medal.

"For every why he sought a wherefore."

GEORGE MacDONALD

18 State Street

General Course
Home Room Vice-Chairman.

"The world knows nothing of its greatest men."

MARGARET E. MacLEAN

62 Aricultural Avenue

Commercial Course
Scribblers' Club; History Club; Chorus; Vocational Guidance Club; Gymnasium.

"Few things are impossible to diligence and skill."

JENNIE MAY MacLEOD

North Dighton

General Course
Girls' League.

Bryant & Stratton

"Faultily faultless."

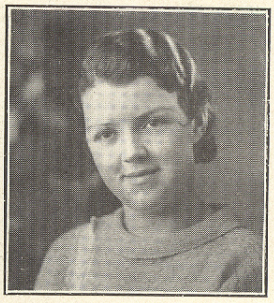

GLADYS E. MACOMBER

2 Clifford Street

Commercial Course.
Chorus; Gymnasium.

"My heart is true as steel."

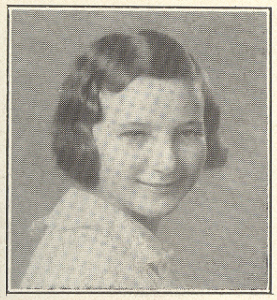

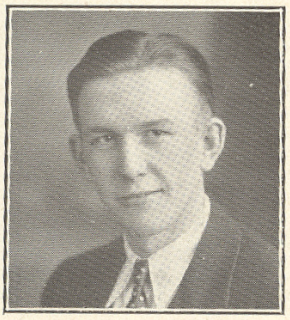

NATHAN DOEL MACOMBER

County Street

General Course Durfee Tex

"I'll tell you right now!"

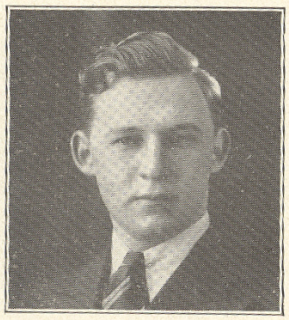

MAX MORRIS MAIBOR

Raynham

General Course Wentworth
Football.

"Moderation is the noblest gift of Heaven."

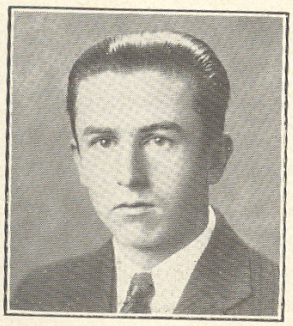

JOSEPH ARTHUR MALONEY

27 Second Street

General Course Durfee Textile
Cadets; Football; Baseball; Inter-room Basketball.

"A penny for your thoughts."

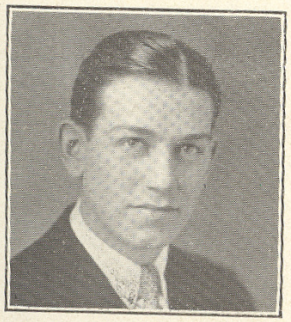

THOMAS ARTHUR MANNING

68 Oak Street

Commercial Course
Bentley School of Accounting and Finance
Assistant Advertising Manager of Journal.

"To be merry best becomes you."

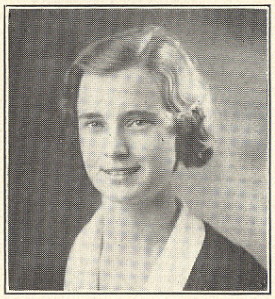

BARBARA HOLMES MANTER

125 Broadway

College Course Bridgewater State Teachers' College
Home Room Chairman; Girls' League; Girls' Sport Club; Chorus; Gymnasium; Journal Staff, Quotation Editor.

"Beholding truth in the quiet and still air of delightful studies."

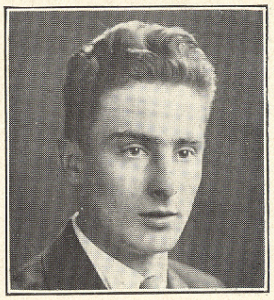

RAYMOND MARSDEN

181 Tremont Street

Manual Arts Course
Football; Baseball; "T" Club; Cadets; A. A.

"When I ope my lips, let no man bark."

IRENE MARGARET MARTIN

1236 Somerset Avenue

Commercial Course Herrick Institute

"A woman of mark."

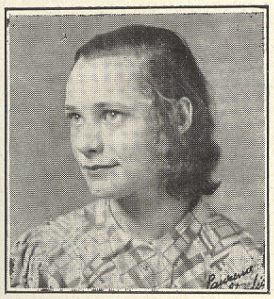

JOYCE MARTIN

Rehoboth

Commercial Course

"Saucy note out of sound heart and merry throat."

LILLIAN MAE MARTIN

75 Shores Street

Commercial Course
Gymnasium; Chorus.

"Like—but oh! how different."

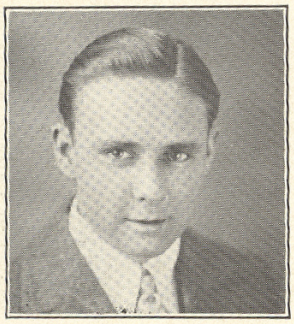

EDWARD MASTERSON

1 State Street

General Course

"I do not care one straw."

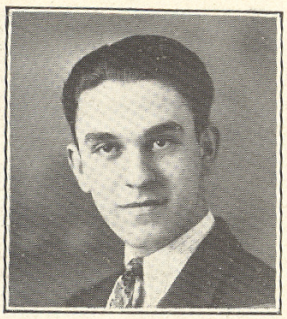

JOHN MATTOS

1 Caswell Street

Commercial Course

"Better late than never."

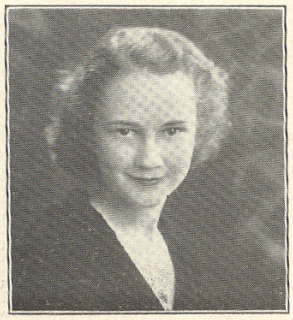

BARBARA HOFFMAN MAYER

150 Dighton Avenue

College Course Pembroke
School Council; Girls' League; Journal Staff; Music Club.

"Still to be neat, still to be dressed
As you were going to a feast."

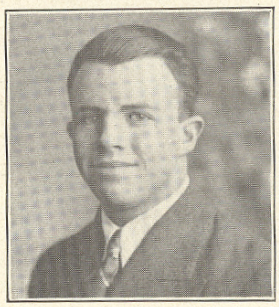

JOSEPH FRANK McALICE

Dighton

General Course
Inter-room Basketball.

"Men of few words are the best men."

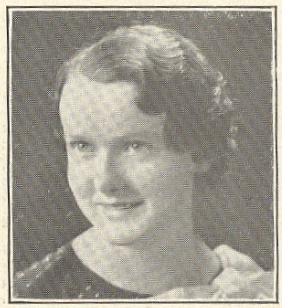

DOROTHEA FRANCES McALOON

34 Myrtle Street

Normal Course
Glee Club; Girls' Vocations Club; History Club.

"Never leave that 'til tomorrow which you can do today."

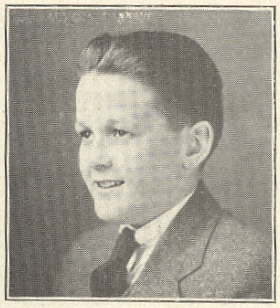

ANDREW J. McBREEN

75 Whittenton Street

College Course Providence College
Chorus; Gymnasium; Boys' Public Speaking Club; Inter-room Basketball.

"Am I my brother's keeper?"

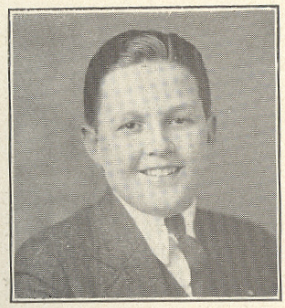

JAMES P. McBREEN

75 Whittenton Street

College Course Providence College
Chorus; Gymnasium; Boys' Public Speaking Club; Inter-room Basketball.

"Brother, brother, we're both in the wrong."

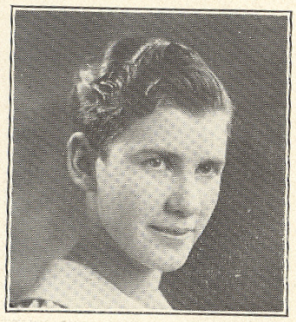

PHYLLIS RITA McCLELLAN

733 Somerset Avenue

Commercial Course Mary McClellan Hosp
Girls' Public Speaking Club; Home Ro
Secretary; A. A.

"So those who know thee not, no words can pai
And those who know thee, know all the words o
faint!"

ALICE ELAINE McDONOUGH

423 Washington Street

Commercial Course

"In the twinkling of an eye."

RITA McMANUS

26 Kilton Street

College Course
Massachusetts State Teachers' College
Girls' Sport Club; Girls' League.

"Diligence is the mother of good fortune."

JOSEPHINE FRANCES McNAMARA

6 Jefferson Avenue

Normal Course Bridgewater Normal
History Club; Biology Club; Girls' Vocations Club; Girls' Public Speaking Club; Badminton; Girls' Sport Club; Basketball; Chorus; A. A.

"Some natures are choice as gems."

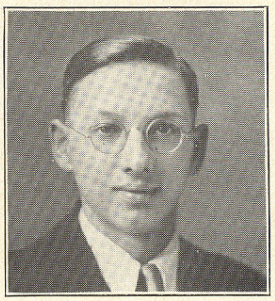

ALBERT McRAE

30 Pine Street

Technical

"A closed mouth catches no flies."

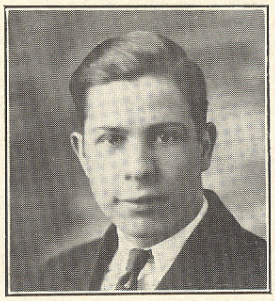

ERNEST MEDEIROS

111 East Water Street

Commercial Course
Football; "T" Club.

"How doth the little busy bee
Improve each shining hour?"

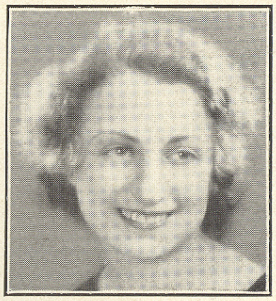

FRANCES MELL

14 Kelley Street

College Course Tufts
History Club; Science Club; Chorus; Gymnasium; Girls' Sport Club; Basketball; Badminton; A. A.

"My thoughts circle like mad butterflies."

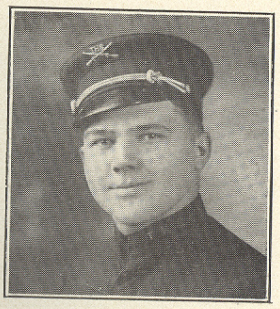

PAUL MENARD

309 Tremont Street

Technical Course
Cadets, Corporal, First Sergeant; Home Room Treasurer; Home Room Secretary; A. A.

"Come, boy, with me—my thoughts are ripe with mischief."

MARIE CLARA MENOCHE

478 Bay Street

Commercial Course Burdett

"Parting is such sweet sorrow."

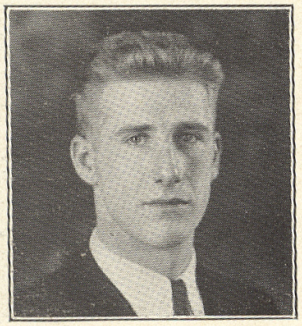

JOSEPH B. MERRILL, JR.

Raynham Center

Technical Course
Football; "T" Club.

"A dizzy man was I!"

CAROL FRANCES MILLARD

Segreganset

Normal Course Massachusetts State College
Chorus; Orchestra; Glee Club; Gymnasium; A. A.; Biology Club; History Club.

"Joy flies monopolists; it calls for two."

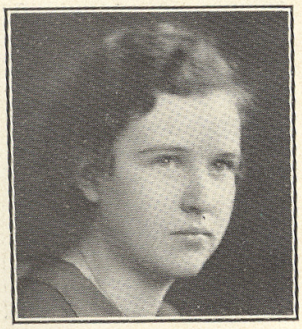

NORMA MONROE

25 Second Street

College Course University of N. H.
Science Club; History Club; Home Room Chairman; Christmas Program; Chorus, Gymnasium; A. A.

"A little sweet doth kill much bitterness."

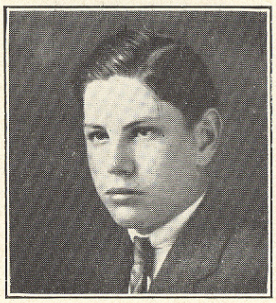

BERNARD RUSSELL MORLOCK

13 Alger Avenue

College Course Burdett

Chorus; Gymnasium; Inter-room Basketball; Boys' Public Speaking Club; Quotation Editor of Journal.

"A fine wit and shrewd wisdom."

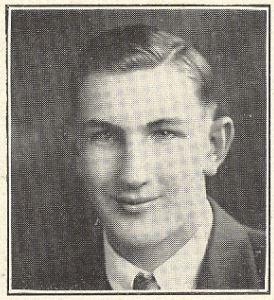

CLIFTON ARNOLD MORSE

28 County Street

Manual Arts Wentworth Institute

Gymnasium; Basketball.

"Joy, joy forever—my task is done."

RALPH ELLIS MOYE

Raynham

College Course Bridgewater

Cadets, Corporal, Color Sergeant, Cadet Representative; Traffic Squad; Boys' Public Speaking Club; Debating Club; A. A. Representative; Band; Orchestra.

"He's winding up the watch of his wit."

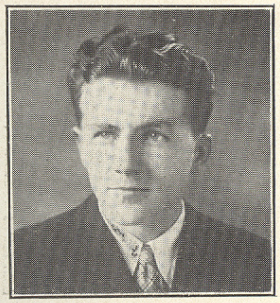

PAUL CHARLES MURPHY

290 Washington Street

College Course Boston College

A. A.

"Every man is worth only as much as the things with which he busies himself."

MARION IRENE NEEDHAM

Bay View Avenue, Berkley

General Course

"The light that lies in woman's eyes."

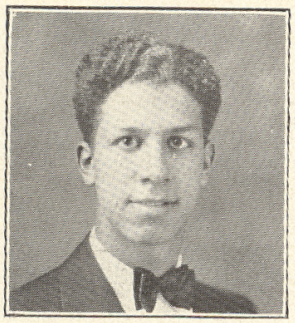

ANTHONY L. NEVES

115 Summer Street

General Course

Cadets; Glee Club; Chorus; Interclass Basketball; Football.

"He takes this life as though it were for ease alone."

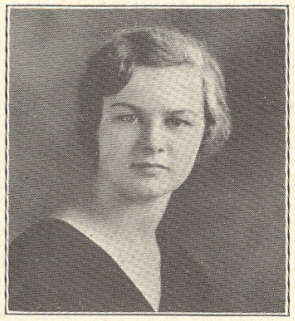

WINIFRED HELEN NEVIUS

21 General Cobb Street

Normal Course

Science Club; Girls' Public Speaking Club; History Club; Girls' Glee Club; Chorus; Orchestra; Gymnasium; Badminton; Basketball; Girls' Sport Club; A. A.

"With sterling stamped from head to foot."

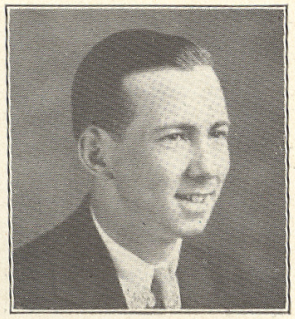

BENJAMIN R. NEWCOMB

13 Alger Avenue

General Course

"Knowledge comes, but wisdom lingers."

ARTHUR NUNES

147 County Street

General Course

Cadets, Sergeant; Glee Club; Chorus; Interclass Basketball; Football.

"My own thoughts are my companions."

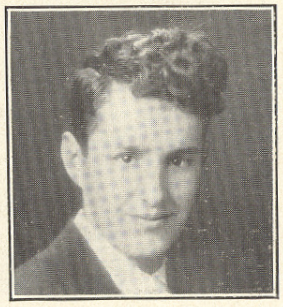

ARNOLD OAKES

6 Hern Avenue

Technical Course Northeastern

Cadets; Interclass Basketball.

"He was a good man, and a just one."

PATRICIA O'BRIEN

26 Maple Street

Commercial Course St. Vincent's Hospital

Gymnasium; Basketball.

"Style is the dress of thought."

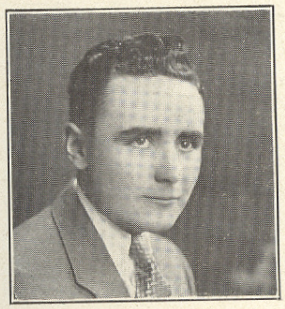

JOHN O'BRIEN

632 Somerset Avenue

General Course.

Cadets; Varsity Basketball; "T" Club; Hi-Y; Home Room Vice-Chairman; A. A.

"True as the needle to the pole."

FRANCIS XAVIER O'CONNOR

4 Jenny Lind Street

Commercial Course Bryant & Stratton

"What's in a name?"

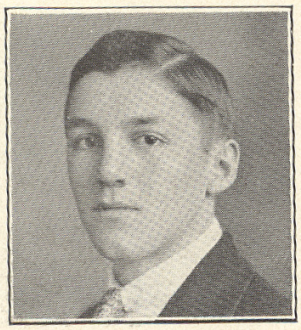

GORDON M. OWEN

44 First Street

College Course Boston University

Cadets, Corporal, First Sergeant; Hi-Y, Vice-President; Public Speaking Club; Debating Club; Science Club; Traffic Squad; Chorus; Radio Club; A. A.

"Thou art a delicious torment."

PALAMA PACHECO

2 Mineral Street

Commercial Course

Chorus.

"First awakened to the importance of study."

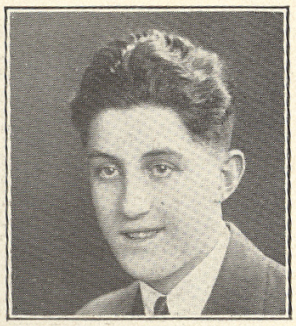

ARTHUR PARKER

28 Orchard Street

General Course Northeastern

Football; Baseball; Cadets, Corporal, Sergeant; Athletic Association.

" 'Tis the deed that counts."

RACHEL PARKER

18 Rockland Street

General Course

"Gentle, mild, and virtuous."

ROBERT W. PEIRCE

1969 Somerset Avenue

General Course

Chorus; Glee Club; Baseball; Football; Cadets; Home Room Representative; Hi-Y; A. A.

"It's the fool questions they keep askin' me."

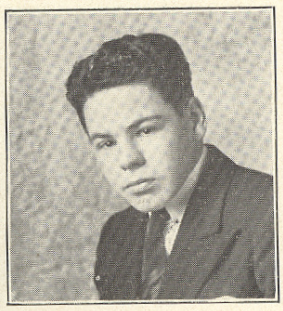

THOMAS PERRY

44 Barnum Street

College Course

Chorus; Glee Club; Baseball; Football, Captain; Basketball; Cadets; "T" Club; A. A.

"That indolent but agreeable condition of doing nothing."

ELIZABETH LORINE PHILBIN

9 Winter Street

Commercial Course

Gymnasium; Basketball; Girls' Sport Club; Science Club; A. A.

"Infinity upon her broods."

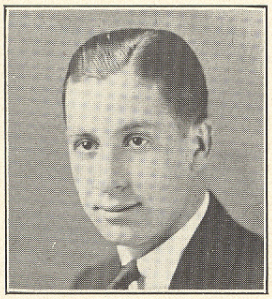

JOSEPH PHILLIPE

29 Mason Street

Commercial Course

"And well done, too."

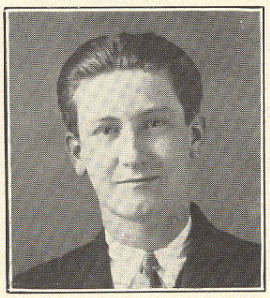

RAYMOND POIRIER

77 Tremont Street

General Course

"They are never alone that are accompanied w noble thoughts."

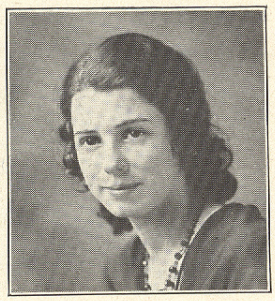

RITA POTHIER

11 Pleadwell Street

Commercial Course
Chorus; Gymnasium.

"Let us do or die."

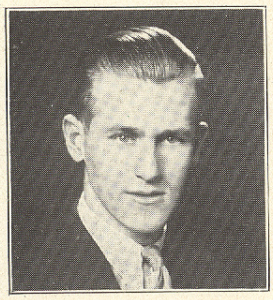

ALEXANDER POTTER

180 Tremont Street

Manual Arts

"Don't believe all you hear, and only half of what you see."

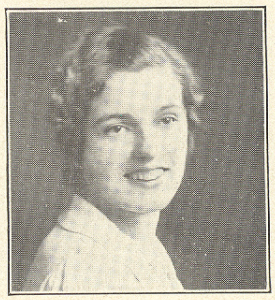

JULIA ANNA PSENITZKA

264 Middleboro Avenue

Commercial Course

Girls' Sport Club; Basketball; Gymnasium; Chorus.

"Courteous to all, but intimate with few."

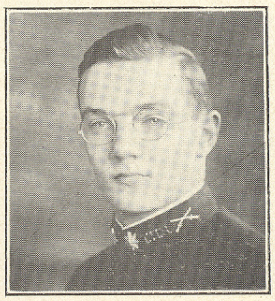

GEORGE HALL REED

44 Summer Street

College Course Harvard

Cadets, Corporal, Major; Traffic Squad, Captain; School Council, President; Boys' Public Speaking Club; Football; "T" Club; A. A.; "Leonato" in Much Ado About Nothing.

"The fame of success remains."

BEATRICE RICE

273 Broadway

Commercial Course

"We shall not look upon her like again."

ELENA RICHMOND

13 Webster Street

Commercial Course

Chorus; Gymnasium.

"We never saw a sweeter maid."

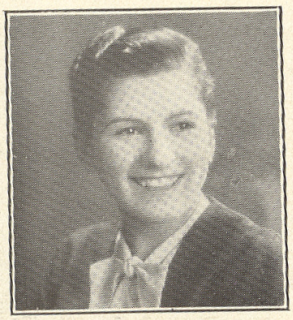

EMMA FRANCES RICO

193 School Street

Commercial Course

Gymnasium; Basketball; Badminton; A. A. Girls' Sport Club; Executive Committee, Treasurer; Home Room Representative, Treasurer; Chorus; History Club; Girls' Public Speaking Club; Home Room Vice-Chairman; Perfect Attendance; Girls' League.

"As promising as mountains of gold."

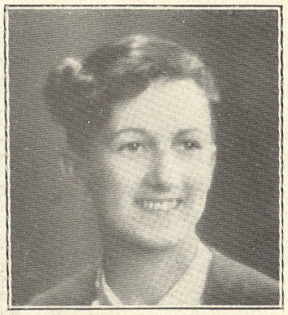

ROSE MARIE RICO

193 School Street

Commercial Course

Chorus; Home Room Treasurer; Gymnasium; Basketball; Girls' Sport Club; History Club; Girls' Public Speaking Club; Home Room Chairman; A. A.; Perfect Attendance.

"The very pink of perfection."

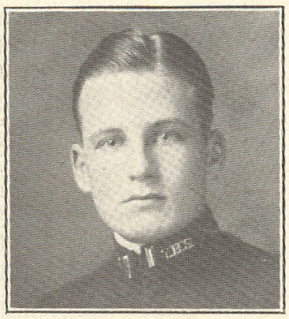

FRANCIS RILEY

110 West Britannia Street

Technical Course

Cadets, First Lieutenant Company A; Tennis Team; Class Basketball; Glee Club; Traffic Squad; Home Room Secretary, Representative, Vice-President; A. A.

"None but himself can be his parallel."

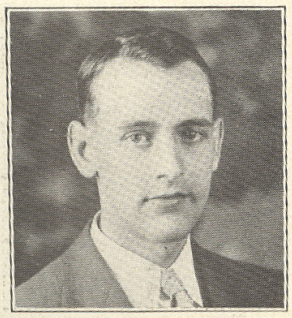

CHARLES E. ROCHETTE

58 Fremont Street

Commercial Course

Cadets, Sergeant Company C; Lunchroom.

"He knows the exact moment when to say nothing."

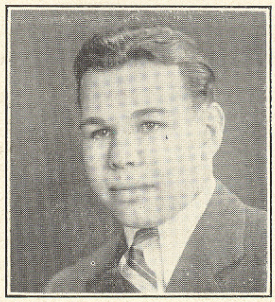

CHARLES MANUEL ROSA

28 Purchase Street

General, College Courses
Band; Glee Club.

"Hail, fellow, well met!"

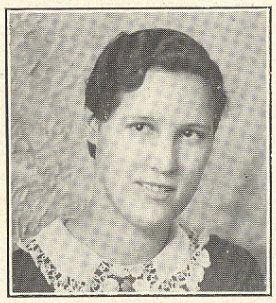

WILMA M. ROUNDS

507 Tremont Street

Home Economics Course
Lunchroom; Chorus.

"Good in everything."

MARY LOUISE RUSSELL

11 Cottage Street

General Course
Gymnasium; Badminton; Basketball; Glee Club; Science Club; Girls' Sport Club; Chorus; A. A.

"A voice so thrilling ne'er was heard."

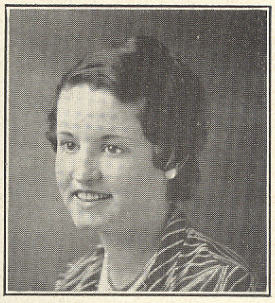

HELEN MARGARET RYAN

47 Myrtle Street

Commercial Course Burdett
Gymnasium; History Club; Chorus.

"A good heart is better than a good head."

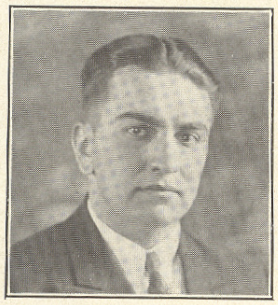

JOHN SADECK

492 Somerset Avenue

General Course
Cadets.

"Experience is by industry achieved."

GIZELA SAWINSKI

15 Warren Street

College Course Bridgewater Norm
Chorus; Gymnasium; Basketball; Badminto
Girls' Sport Club; Science Club; A. A.

"Content in useful studies spent."

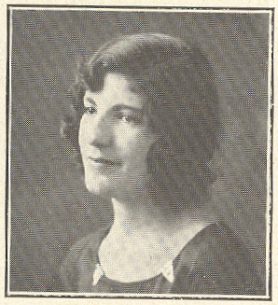

MARGARET H. SAWYER

Myricks

Home Economics Course Truesdale Hospi
Chorus; Gymnasium.

"They win that laugh."

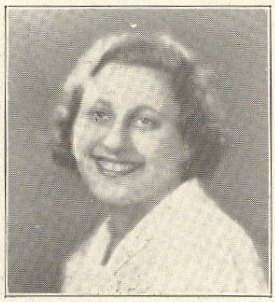

ANNA E. SHAFF

21 Washington Street

Normal Course Bridgewater Norm
Chorus; Girls' Sport Club; Girls' Glee Clu
Orchestra; Gymnasium; Basketball; History Clu
Science Club; A. A.

"Our deeds determine us."

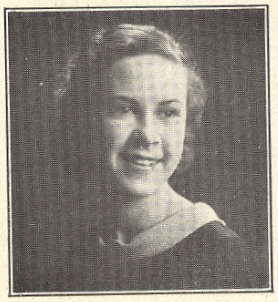

IRMA MAGDALLON SHEA

12 Hill Street

Commercial Course Miss Leslie's Kindergarten
School Council, Treasurer; Home Room Secretary; A. A.; Gymnasium; Chorus.

"For softness she, and sweet attractive grace."

MARY ELIZABETH SHEEHY

13 Garfield Street

Commercial Course Burdett
Girls' Sport Club; Basketball; Chorus; Gymnasium.

"A pleasant, smiling cheek."

GENEVIEVE SHORT

299 Washington Street

Commercial Course
Gymnasium.

"The genuine eloquence of sincerity"

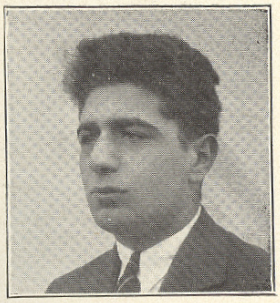

JOHN ENOS SILVEIRA

37 Plain Street

Manual Arts Course
Glee Club.

"There's a dignity in labor."

DOROTHY MAGDALEN SILVER

47 Vernon Street

Commercial, General Courses
Cheer leader.

"No beauty like the beauty of the mind."

ADELINE ROSE SILVIA

33 Linden Street

Commercial Course

"Never was there idle brain."

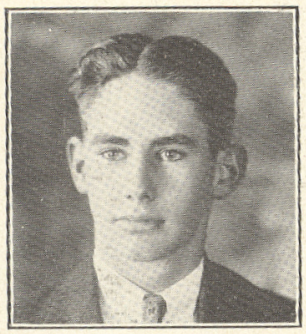

CHARLES STEWART SMITH

9 Barnum Place

Commercial Course

"Education makes the man."

LEVENA ANGELINA SMITH

149 Washington Street

General Course
Gymnasium; Chorus.

"Quiet ways are best."

MARY RITA SOARES

24 Benefit Street

Home Economics Course
Gymnasium; Chorus; A. A.; Lunchroom; Home Economics Club.

"An ounce of mirth is worth a pound of sorrow."

MARY SOUZA

75 Thrasher Street

Commercial Course
Gymnasium.

"Credit me friend."

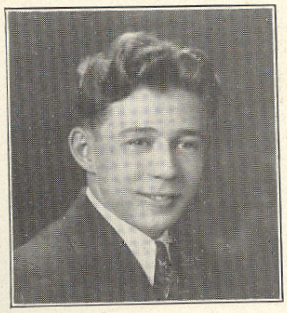

HERBERT REID SPENCER

5 Highland Terrace

Technical Course Northeastern
Cadet Sergeant; Science Club; Radio Club.

"O sleep it is a gentle thing,
Beloved from pole to pole."

HELEN LOUISE STACK

18 Charles Street

General Course Burdett
History Club; Girls' Sport Club; Basketball; Badminton; Cheer leader.

"The aim makes great the life."

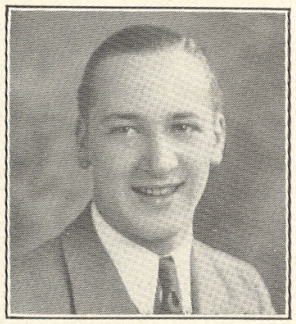

WINTHROP CONRAD STADIG

17 Bennett Street

Commercial Course
Cadets.

"The grand old name of gentleman."

JENNIE STADNICKI

48 Cottage Street

Commercial Course
Gymnasium.

"The good reader makes the good book."

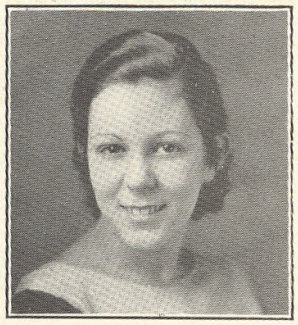

HAZEL STANLEY

13 East Britannia Street

Commercial Course
Gymnasium; Girls' Sport Club; Girls' League; Home Room Chairman; Basketball; Science Club; Chorus; Glee Club.

"The smile is mightier than the grin."

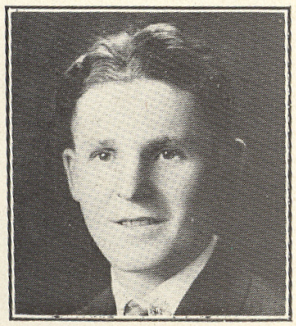

RAYMOND EDWARD STARVISH

7 Woodlawn Street

General Course
Chorus.

"It is always safe to learn."

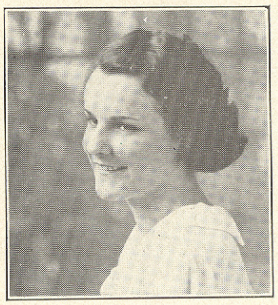

FELICIA MARION STELIGA

10 Maxwell Street

Commercial Course Bryant & Stratton
Gymnasium; Orchestra; Chorus; Glee Club; History Club; A. A.; Basketball.

"Nimble with her fingers."

EDITH EVELYN STEVENSON

25 Middleboro Avenue

Commercial Course

"It's good to be merry and wise."

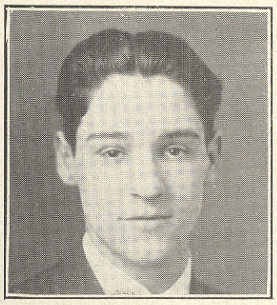

RAYMOND ALFRED ST. GERMAIN

31 Union Street

College Course

"Up, up, my friend, and quit your books."

CLARIBEL ALTHEA STRANGE

Raynham Center

Home Economics Course
Biology Club; Home Economics Club.

"Full many a flower is born to blush unseen."

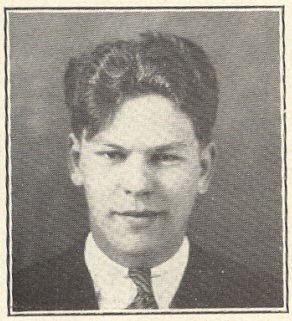

SIEGMUND JOSEPH STROJNY

2 State Street

College Course Antioch
Scribblers' Club; Traffic Squad.

"No room to write it all."

MILDRED WALDO STROJNY

74 Linden Street

Normal Course Pratt Institute
Chorus; Biology Club; Gymnasium; Basketball; Girls' Sport Club; Home Economics Club; Lunchroom; A. A.

"Wisdom is a pearl."

YETTIE SWARTZ

4 Columbus Avenue

Home Economics Course Scott Carbee Art School
Gymnasium; Basketball; Girls' Sport Club; Glee Club; Chorus.

"A miss with a noble heart."

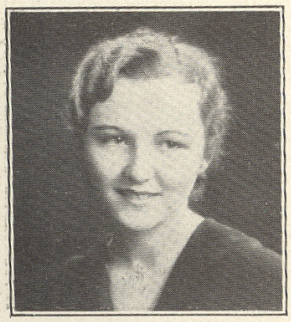

GENEVIEVE SZARGOWICZ

15 Caswell Street

Home Economics Course Farren Memorial Hospital
Gymnasium; Chorus; Home Economics Club; Lunch Room.

"Soft words make a song."

JOSEPH TANENBAUM

28 Pine Street

Manual Arts Course

"The cheerful man a king."

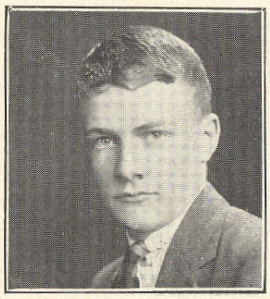

GEORGE CROSLAND TAYLOR

17 Ashland Street

Technical Course Georgia Technical
Traffic Squad.

"To whom honor is due."

LLOYD ALLEN TILLSON

5 Bow Street

Commercial, General Courses

"You may know him by his company."

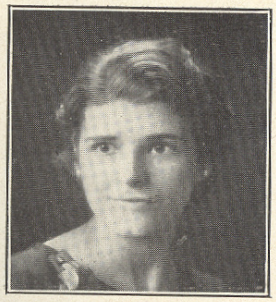

MARTHA ATWOOD TILLSON

14 Danforth Street

Commercial Course
Gymnasium; Chorus; A. A.; Girls' Glee Club.

"She is a woman, therefore may be won."

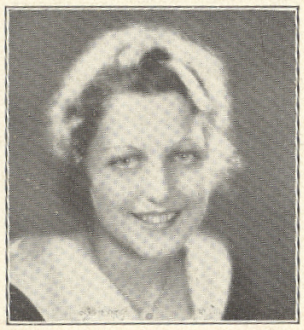

NATHALIE ANN TOCCHI

274 Cohannet Street

General Course Vesper Gorge Art

"A rare compound of frolic and fun."

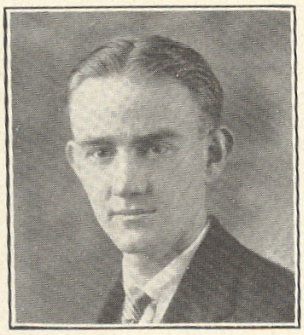

JOHN FRANCIS TREFETHEN

152 Dean Street

General Course

"A merry heart doeth good like a medicine."

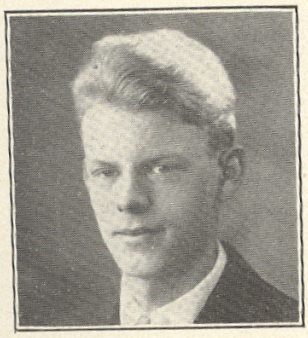

GEORGE STETSON TRIPP

12 Kilton Street

Technical Course
Cadets; Football; Hi-Y Club; Gymnasium.

"Books; books; books!"

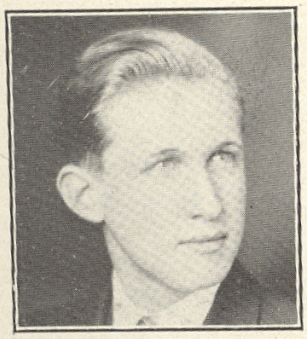

ARTHUR JOHN FREDERICK TUTTON

25 Fairview Avenue

General Course

"It is not enough to run; one must start in time."

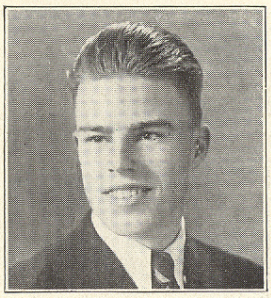

ROBERT RICHMOND TWEEDY

5 Monadnock Avenue

General Course
Cadets; Band.

"Push on—keep moving."

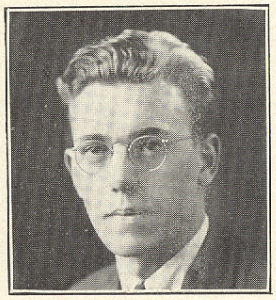

TALBOT TINKHAM TWEEDY

45 Anderson Street

College Course Bradford-Durfee
Traffic Squad; Cadets.

"Stately and tall he moves in the hall,
The chief of a thousand for grace."

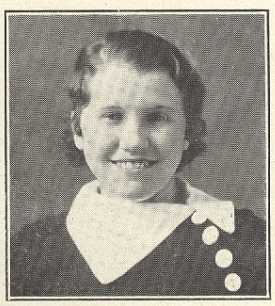

ANNA ULAK

37 Godfrey Street

Commercial Course
Chorus; Girls' Vocational Club.

"Studious of ease and fond of humble things."

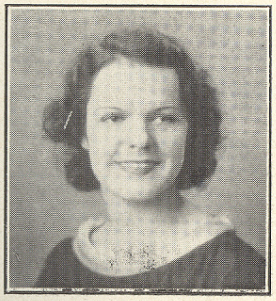

EVELYN VAILLANCOURT

29 Second Street

Home Economics Course
Girls' League; Home Economics Club; Girls' Sport Club; Gymnasium; Basketball; Lunchroom.

"Good nature and dependability combined."

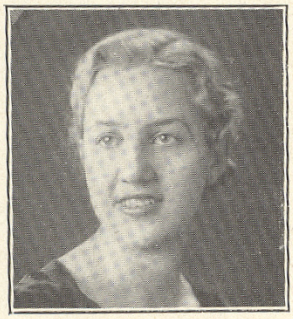

ALBERTINA VANDERVOET

158 Williams Street

College Course Lasell
Girls' Public Speaking Club; A. A.

"Her sunny disposition and pleasant smile
Make Bunny's friendship worth while."

STEPHANIE ANTIONETTE VANTUCK

14 Crapo Street

General Course
History Club; Orchestra; Gymnasium.

"Gentle of speech, beneficent of mind."

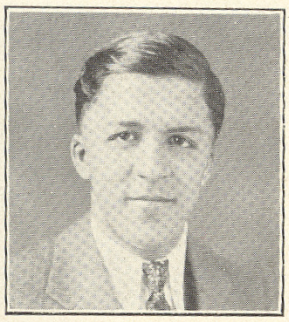

ANTONE VASCONCELLOS

59 Hart Street

General Course

"Words are women, deeds are men."

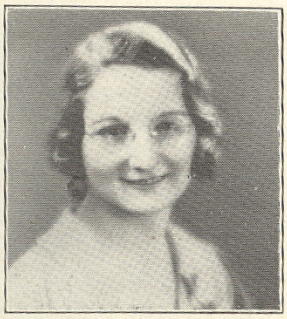

HELEN FRANCES VERO

9 Lane's Avenue

General Course Bridgewater
Gymnasium; Basketball; Chorus.

"A little girl who goes a long way."

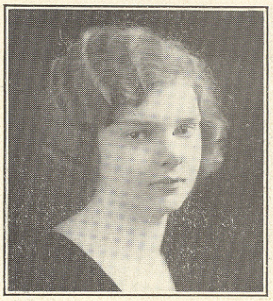

DOROTHY MAY VICKERS

Dighton

College Course Massachusetts State

"We wonder what is going on beneath that casual exterior."

JOHN F. WALDRON

271 Bay Street

General Course

"Common sense is not a common thing."

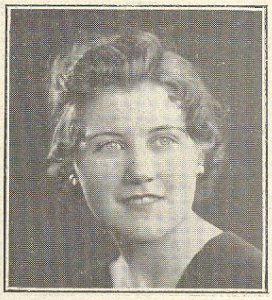

IDA MAY WALKER

Rehoboth

Commercial Course Bryant & Stratton
Girls' Sport Club; Glee Club; Gymnasium; Chorus; Music Appreciation.

"Of manners gentle."

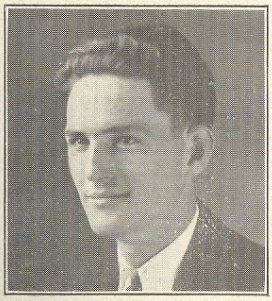

EDWARD HENRY WALSH

110 Van Buren Street

Commercial Course

"Happy am I, from care I'm free,
Why aren't they all contented like me?"

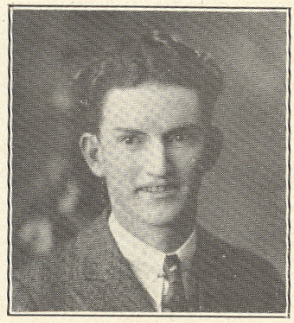

THOMAS NICHOLAS WALSH

Rehoboth

Manual Arts Course

"A quiet, individual chap."

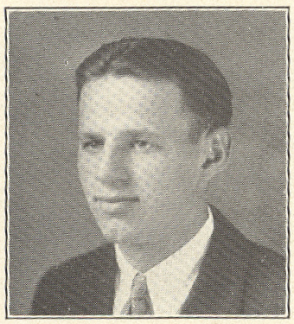

PAUL WAPENSKI

34 Jackson Street

Commercial Course

"The only way to have a friend is to be one."

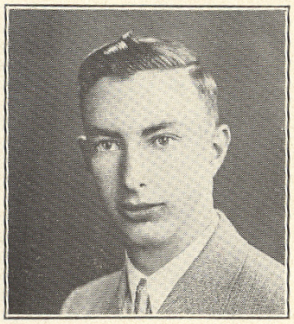

GILBERT FRANCIS WARD

1 Robert Avenue

Commercial Course
Bristol County Agricultural School

"My talent is no ordinary kind."

CAROLYN WASTCOAT

239 Winthrop Street

College Course Pembroke
A. A.

"She dares to follow where her fancy leads."

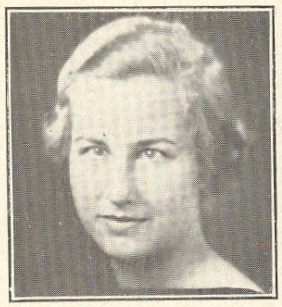

RICHALIE WASTCOAT

239 Winthrop Street

College Course Colby Junior College

A. A.; Journal Staff, Quotation Editor; Gymnasium.

"A calm person who enjoys both simple and sophisticated things."

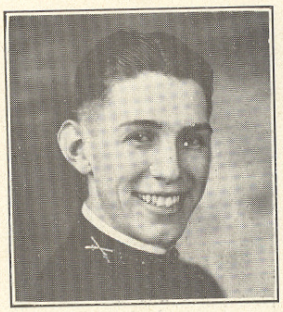

EDWIN WATERMAN

Rehoboth

Technical Course Boston University

Cadets, Corporal 2nd Lieutenant; Home Room Chairman; A. A.; Gymnasium; Basketball.

"The power of thought—the magic of the mind."

GEORGE ROBERT WATERMAN

Rehoboth

Manual Arts Massachusetts State

"Cool, clear, calm as an Alpine lake."

ARLENE MAY WESTGATE

299 Precinct Street

Commercial Course Bryant & Stratton

Girls' Sport Club; Chorus; Gymnasium; Badminton; Basketball.

"Sport—her hobby."

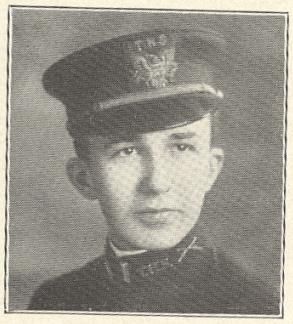

RELAND BRIGGS WESTGATE

50 Ingell Street

Technical Course M. I. T.

Cadets, Corporal, Second Lieutenant and Quartermaster; Traffic Squad; Debating Club; Boys' Public Speaking Club; Biology Club; Science Club; Radio Club.

"Ah, happy years! once more who would not be a boy?"

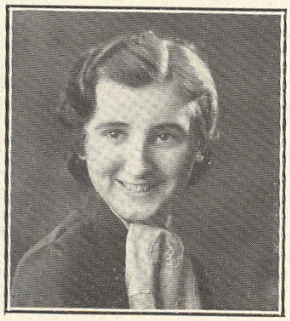

ALMA LOUISE WEYGAND

46 Avon Street

Normal Course Bridgewater

Science Club, Vice-President, Executive Committee; Glee Club; Chorus; Girls' League; Basketball; Gymnasium; Girls' Sport Club; Lunchroom.

"She has the mind of a thinker, the soul of a dreamer, the heart of a friend."

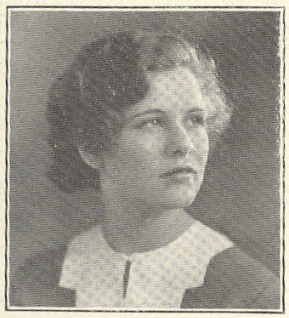

ADELAIDE FRANCES WILBUR

423 Weir Street

General Course Chandler

Girls' League; Gymnasium; Girls' Sport Club; Biology Club; Music Club; Chorus; A. A.

"Her winning smile and care-free way
Are bound to chase your troubles away."

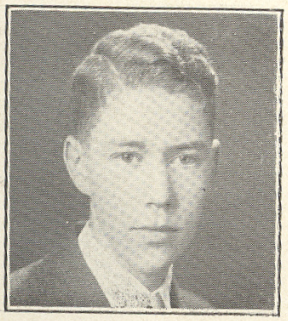

ROBERT LEONARD WILBUR

3 Exeter Street

Technical Course

Cadets, Corporal, Second Lieutenant; Orchestra; School Council; Biology Club; Science Club, Treasurer; Boys' Public Speaking Club; Traffic Squad; A. A.; Home Room Chairman; Home Room Treasurer.

"So much one man can do,
That does both act and know."

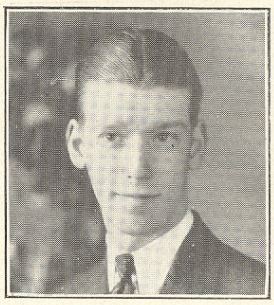

SIDNEY FREDERICK WILKINS

26 Williams Street

General Course Northeastern
Boys' Public Speaking Club; Cadets; Gymnasium.

"Rejoice, O young man, in thy youth."

CORA WILLIAMS

Rehoboth

Commercial Course
Girls' League; History Club.

"Silence is deep as Eternity,
Speech is shallow as Time."

ELSIE EDNA WISE

21 Lawrence Street

General Course St. Luke's Hospital
Girls' Sport Club, Vice-President, President; Gymnasium; Chorus; Glee Club; Science Club; Girls' League; Basketball; School Council.

"A rare compound of sports, frolic, and fun."

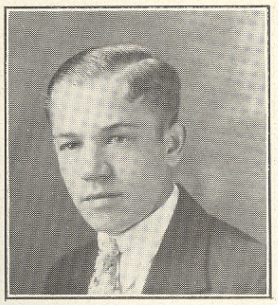

WALTER MANUEL WISZ

59 Plain Street

Manual Arts Course
Glee Club; Basketball.

"For they conquer who believe they can."

BERNICE ELLEN WOOD

242 Weir Street

Commercial Course Bryant & Stratton
Chorus; Gymnasium; Girls' Public Speaking Club; History Club; Chairman Commercial Geography Class; Home Room President; Home Room Representative; Basketball; A. A.

"On with the dance; let joy be unconfined."

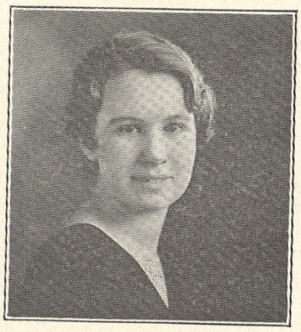

DOROTHY ELLEN WOOD

12 Brook Street

Commercial Course
Chorus; Glee Club; Girls' Public Speaking Club; History Club; Gymnasium.

"Her youthful enthusiasm makes life continually interesting."

DOROTHY LOUISE WOODLAND

132 Tremont Street

Home Economics Lasell Junior College
Home Economics Club; Gymnasium.

"As shy and kind as a cool wind in summer."

WILMA ANN WOODS

53 Harrison Avenue

General Course Mount Ida
History Club; Biology Club; Science Club; Gymnasium; Chorus; A. A.; Music Club.

"She dances charmingly through life, but her step is poised and sure."

MARJORIE EDDY WOODWARD

220 Norton Avenue

Commercial Course

Girls' Sport Club; Girls' Public Speaking Club; Science Club.

"Those about her
From her shall read the perfect ways of honor."

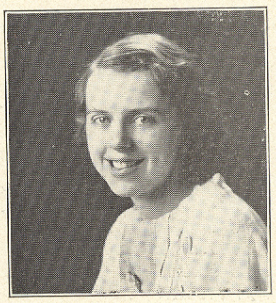

CLAIRE WORDELL

397 Tremont Street

College Course Rhode Island State

Chorus; Gymnasium; Basketball; Badminton; Girls' Sport Club, Executive Committee; History Club; Biology Club; Science Club.

"She looks at the sunny side of everything, and makes her optimism come true."

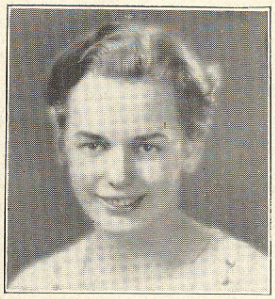

BARBARA MILDRED WYETH

Segreganset

Normal Course University of Maine

Biology Club; Glee Club; Home Room Chairman; A. A.; Orchestra; Gymnasium; History Club; Chorus.

"Sunny, capable, and musical."

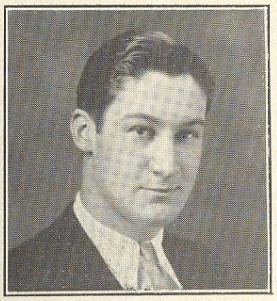

WILLIAM MICHAEL ZAGRODNY

38 Plain Street

General Course Parks Air College

Cadets; Boys' Glee Club; Biology Club; Football.

"For men may come and men may go,
But I go on forever."

Faculty

NAME	SUBJECT	COLLEGE
FRED U. WARD	*Principal*	Bowdoin, Harvard
MAY ALGER	*Mathematics*	Boston University
MILDRED ATHERTON	*English*	Boston University
M. MILDRED ATWELL	*Head of Latin Department*	Mount Holyoke
G. WARREN AVERILL	*Head of Manual Training Department*	Gorham Normal School, Boston University
MARIAN R. BOTTOMLEY	*Science*	Wheaton
WALTER E. BOWMAN, JR.	*Science*	Tufts
JOHN BUCKLEY	*Manual Training*	Fitchburg State Normal
ROLFE W. BURNS	*Head of Mechanical Drawing Department*	Northeastern University
HOWARD P. CARROLL	*Mathematics*	Boston College
MAURICE COHEN	*History*	Notre Dame
HELEN M. CRONAN	*French*	Boston University
JOHN CRONAN	*History*	Boston College
MURIEL CROSBY	*English*	Radcliffe
MAJOR NORRIS DANFORTH	*Military Instructor*	
HERMAN DECKER	*Commercial*	Boston University
HELEN DYKAS	*English, Mathematics*	Boston University
FLORA A. EMERSON	*Mathematics*	University of Vermont
GRACE EMERY	*Foods and Clothing*	Framingham Normal School
ALICE FAGAN	*English*	Trinity
NETTIE V. FAIRWEATHER	*Commercial*	Simmons
ANNA M. FENTON	*Commercial*	Boston University
HELEN FENTON	*History*	Boston University
MARY FITZGERALD	*French*	Radcliffe
CHARLOTTE H. FLINT	*English*	Mount Holyoke
IRENE M. FOLEY	*Mathematics*	Boston University
FRANCES R. FOSTER	*Secretary*	Mount Holyoke
MARTHA FOSTER	*Foods*	Plymouth Normal School
CHARLES A. HATHAWAY	*Head of Science Department*	Tufts
HILDA R. HAYES	*English*	Boston University
ALMOND L. HODGKINS	*Head of Commercial Department*	Maine School of Commerce
GRACE A. HOPKINS	*Science*	Brown
HELENA HOYE	*Commercial*	Simmons
FLORENCE M. KELLEY	*Librarian*	Boston University
ALICE KNOX	*Mathematics*	University of New Hampshire
PATRICK LYONS	*Mathematics*	Boston College
ANNE MARSHALL	*English*	Trinity
ELLA MAXCY	*French*	Colby
JULIA MCCORMICK	*Music*	Institute of Musical Pedagogy, N. Y. Conservatory
MARY MCMAHON	*English; Latin*	Boston University
CHARLES MCMANUS	*History*	Boston College
ELLEN L. MITCHELL	*Latin*	Radcliffe
DAVID F. MULLEN	*Chemistry; Athletics*	Boston College
ARTHUR J. MURPHY	*Science*	Holy Cross
MARY K. NICHOLS	*Physical Education*	Sargent, Boston University
RUTH NICHOLS	*English*	Boston University
LAWRENCE B. NORTON	*History*	Boston University
CHARLOTTE OWERS	*English*	Wheaton

ELEANOR E. OWERS	*English; French*	Wheaton
ROBERT PARK	*Instrumental Music*	Amherst
CHARLES REILLY	*Commercial*	Providence College
MARY A. RILEY	*Commercial*	Bay Path Institute
ELSIE A. SALTHOUSE	*Head of Modern Language Department*	Wellesley, Columbia University
E. LILLIAN SHAW	*English*	University of New Hampshire
ELIZABETH SHEEHAN	*History*	Boston University
EDWARD B. SHERIDAN	*Mechanical Drawing*	University of New Hampshire
AUGUSTA E. STEWART	*Commercial*	Bristol County Business School
FLORENCE H. STONE	*Head of English Department*	Wellesley
KATHERINE TABOR	*History*	Boston University, Bridgewater Normal
RUTH E. TILTON	*Commercial*	Bryant & Stratton Business School
MARGARET C. TUFTS	*Dean of Girls*	Mount Holyoke
E. LOUISE TURNER	*Commercial*	Chandler School
EDITH M. WILLIAMS	*Head of Freehand Drawing*	Boston School of Design
BETH WILSON	*Head of Home Economics Department*	Framingham Normal

THE RADIO

LOIS HOARD

A magic box of mystery
With three round knobs called dials;
A twist to the right—
And the rhythmic strain of a violin
Reaches the ears of a white-haired invalid,
Brightening a languid day
Of loneliness.

A twist to the left—
And the wail of a saxaphone
Closes a dreamy waltz;
And the programme continues
With the friendly voice of our president,
In the home
Of the farthest country folk!

A miracle has come to stay!

Class Will

We, the class of nineteen hundred and thirty-three, being of sound mind and memory, do make this our Last Will and Testament, in the following manner and form:

To Mr. Ward and the teachers, we bequeath our sincere appreciation of their four years of continued patience and helpful guidance.

To the Class of 1934, we leave the privilege of having as many class assemblies as we have enjoyed during the past year.

To the Class of 1935, we leave a bit of advice—always do your home-work at home.

To the Class of 1936, we leave the encouragement that what seems eternity is really only four years.

Personal Bequests:

Menahem Cooperstein: To Mr. McManus, a bright green tie to celebrate next St. Patrick's day to better advantage.

Richard Curtin: To the next Senior Class President, my sympathy, if he find it necessary to direct the class through an executive committee.

To my esteemed Sister Ann, '35, a gross of sturdy notebooks in which to jot down Miss Stone's comments, and Miss Salthouse's "beaucoup de phrases".

Mary Donahue: To some unsuspecting junior, the infrequent shocks of having a perfectly-timed meeting of the Girls' Public Speaking Club.

Jennie Jacques: To Mr. McManus, a complimentary course in the Palmer Method.

Elizabeth Knox: To Calista White, '34, my ability to reduce (without dieting) by running errands for teachers and office force from 01 to 315, thrice daily.

To Josephine Gifford, '36, my seat in 103, with the fond hope that she may watch the passersby and at the same time enjoy the daily morning edition of Eddie Cantor, Ed Wynn, and the Baron.

T. Arthur Manning: To the Advertising Managers of the '34 Journal, my sincere hope that the depression will be over.

Barbara Manter: To Charlotte Manter, '35, my ability, while proctor of 107, to freeze the long-suffering seniors with a single glance.

Barbara Mayer: To Joe Mulhern, '34, a large package of floor wax to shake on the gymnasium floor before the dances.

James McBreen: To that Indian in the wonderful picture on 107, a net in order that he may be able to complete his long and tedious task of capturing the lily.

Ralph Moye: To any future treasurer of 107, the right to collect dues from members of the class, if, and when, the banks are giving money away.

George Reed: To the T. H. S. C., a bigger and better bugle corps.

To Edward Reed, '36, the remarkable faithfulness that Lady Luck has shown to me in the last four years.

Talbot Tweedy: To some ill-fated junior on the "squad", my position by 116, with the hope that attendance increases one-hundred per cent.

Crosland Taylor: Being fully aware of the economy necessary in this school, I hereby leave all the extra paper I have saved—about three hundred pieces.

Carolyn Wastcoat: To the highest bidder in the junior class, all my corrected Latin prose papers, for economy of time.

Reland Westgate: To the next Quartermaster, my shiny saber harness, the envy of all officers.

This, our Last Will and Testament, we do declare to be valid and hereunto affix our hand and seal.

THE SENIOR CLASS.

Attested by:

ELLEN L. MITCHELL
ROLFE W. BURNS
WALTER E. BOWMAN

SPRINGTIME

NORMA MONROE

With gentle rain and warmth of sun,
Each emerald blade bursts forth to light,
And peeping frogs, when day is done,
Prologue the songs of springtime night.

OUR BATTALION

JOHN FENTON

Our school battalion swinging strong
With even step and column long,
And terse commands that rend the air,
And clash of steel on scabbards bare,
With martial sounds of drums that beat,
And steady tramp of marching feet
Express our loyalty and pride:
Long may this fair battalion bide!

THE OWL

EDWARD CONLEY

When the shades of night are closely drawn,
And even the mellow moon has gone,
With a wail, a screech, a long-drawn howl
From far-off forests comes the fluffy owl.
And many at home by the welcome fire
Are stirred and intrigued by this weird night-crier
Whose hoot they hear, though he's unseen
Through the blanket of darkness and leafy screen.

SOME SIMPLE HOMEY THING

ALBERT MCRAE

"I try to catch within my heart each day
Some simple homey thing:"
A bluejay as he screams and scolds his mates,
While swooping on the wing;
A playful dog as he goes chasing sticks
Or frolics on the lawn;
The robin's jubilant notes of cheer without,
Waking the world with song.

TUNES—TRIED AND TRUE

"Hats Off, Here Comes a Lady"	Eldridge Beattie
"Be Careful with Those Eyes"	Peggy Bolger
"An All-American Girl"	Priscilla Bradford
"Hallelujah! I'm a Bum!"	Walker Briggs
"A Boy and a Girl Were Dancing"	Wilma Woods
	Windsor Brooks
"He's So Unusual"	Joe Church
"How Am I Doing, Hey, Hey?"	Herbie Cotter
"When I'm the President"	Dick Curtin
"The Shiek of Araby"	Eddie Dahill
"I Heard"	Louise Davis
"When Irish Eyes Are Smiling"	Frances Dolan
"Life Is Just a Bowl of Cherries"	Jimmie Farrell
"Brother, Can You Spare a Dime?"	John Fenton
"The Baby Parade"	Florence Fox
	The McBreen Twins
"Fit as a Fiddle"	Peter Gay
"I'm Dancing With Tears in My Eyes"	Guzzie
"Charlie Cadet"	Sherwood Haskins
"I'm a Dreamer, Aren't We All!"	Lois Hoard
"A Sentimental Gentleman from Georgia"	Bill King
"I've Got the World on a String"	Betty Knox
"Hustlin' and Bustlin' for Baby"	George Leonard
"Please Give Me Something to Remember You by"	Irene Lyons
"Just a Gigolo"	Harry MacCready
"The Girl in the Little Green Hat"	Barbara Mayer
"Barnacle Bill the Sailor"	Joe Merrill
"I'm Sitting on Top of the World"	Ralph Moye
"Trees"	Arnold Oakes
"Isn't It a Pity?"	Gordon Owen
"He's a Devil in His Own Home Town"	Thomas Perry
"Farewell to Arms"	George Reed
"When the Moon Comes over the Mountain"	Mary Russell
"Let's Leave Those Dishes in the Sink"	Irma Shea
"I'm Nuts about Mutts"	Bunny Vandervoet
"Sunshine Susie"	Adelaide Wilbur
"Sweet Little Buttercup"	Robert Wilbur
"Play, Fiddle, Play"	Barbara Wyeth
"It's Just an Old Shanty, in Old Shanty Town"	T. H. S.

A QUESTIONNAIRE SUBMITTED TO CLASS OF 1933

(*Check one answer for every question*)

1. If you were going through high school again, would you—
    1. grind less?
    2. worry less?
    3. complain less?
    4. know the faculty better?
    5. sit up late to study?
2. What has caused you the most regret—
    1. lack of brains?
    2. inability to concentrate?
    3. too little leisure time?
3. What was your most unpleasant experience—
    1. calls at the office?
    2. report card interviews?
    3. afternoons in the discipline room?
4. What does the school need most—
    1. another class like '33?
    2. some snap courses?
    3. more understanding teachers?
5. What will you give the high school when you are a millionaire—
    1. elevator?
    2. swimming pool?
    3. swivel chairs for students?
    4. free lunches?
6. What do the faculty need most—
    1. a sense of humor?
    2. our point of view?

CHAGRIN

DORA LAPHAM

If I parade again with you,
Displaying ruffles, crisp and new,
Remind me to remove, oh please!
The price tag floating in the breeze.

THE SOUL OF A VIOLIN

PHYLLIS BARON

What is he playing there all the day long?
Bits of old melody, scraps of old song;
Sweet half-forgotten things, out of the years,
Rapture and agony, laughter and tears;
Picturesque gardens, green country-side,
Soft tinted twilight, lull of the tide;
Rain clouds and sun beams, foam-flying sea:
The soul of his violin is vibrant and free.

SENIOR SUPERLATIVES

Most Popular	Priscilla Bradford	Richard Curtin
Best Looking	Elsie Wise	John Fenton
Most Attractive	Phyllis Cronan	John O'Brien
Most Capable	Elizabeth Knox	George Reed
Cutest	Irene Lyons	The McBreen Twins
Best Natured	Adelaide Wilbur	James Farrell
Most Studious	Jennie Jacques	Joseph Church
Most Reserved	Barbara Manter	Reland Westgate
Most Conscientious	Mary Donahue	Robert Wilbur
Most Eloquent	Eva Cohen	George Leonard
Most Athletic	Emma Rico	Menahem Cooperstein
Best Dressed	Wilma Woods	William King
Most Bashful	Norma Monroe	Kenyon Carr
Class Coquette	Irma Shea	
Class Sheik		Ray St. Germain
Most Fascinating	Barbara Mayer	Harry McCready
Peppiest	Margaret Bolger	Henry Guzewicz
Most Talkative	Louise Davis	Harold Liebovitz
Wittiest	Rose Rico	Ralph Moye
Best Dancer	Richalie Wastcoat	Dutchie Pierce
Most Musical	Barbara Wyeth	Charles Rosa

John Fenton, translating in Latin: "She wrapped her enticing arms around his collar."

EXAMINATION QUESTIONS

1. Give three reasons why Joe Merrill always forgets his books.
2. Given: $2.00 allowance.
   To find: Number of pairs of hosiery which can be purchased.
   Note: Consult George Reed and Crosland Taylor for best results.
3. Estimate the probable increase in attendance if the T. H. S. had girls for traffic officers.
4. If Harry MacCready spent as much time in studying as he does in amusing certain members of the student body, what would his report card look like?
5. Write a paragraph contrasting Carolyn and Richalie Wastcoat.

A MORAL

ELIZABETH KNOX

Tread gently, cruel man,
"Truth crushed to earth
May rise again";
But grasshoppers never can.

NIGHT-FLYING

WINDSOR G. BROOKS

It takes courage and nerve to guide a plane,
Over city, river, and woodland lane,
Those great steel birds with their eyes ablaze
That go roaring through the fog and haze.

Like a missive from heaven, they seem to appear
Coming from—going to—one knows not where;
Awed and inspired, I watch them drone by;
Surely none are braver than those pilots who fly.

WE AND OUR IDEALS

Windsor Brooks	Billy Sunday
Joseph Church	Prof. Albert Einstein
Edward Conley	Secretary of State
Menahem Cooperstein	Albie Booth
Richard Curtin	Babe Ruth
Louise Davis	Zazu Pitts
Mary Donahue	Edna Ferber
Samuel Freedman	Patrick Henry
Henry Guzewicz	Napoleon
Sherwood Haskins	General Pershing
Jennie Jacques	Helen Wills Moody
Elizabeth Knox	Amelia Earhart Putnam
Dora Lapham	Tessie the Typist
Harry MacCready	Clark Gable
Barbara Manter	Aimee McPherson Hutton
Barbara Mayer	Blondie of the Follies
Albert McRae	Slim Summerville
Paul Menard	Oliver Hardy
Ralph Moye	Will Rogers
Gordon Owen	Mickie Mouse
George Reed	Mussolini
Francis Riley	Stan Laurel
Mary Russell	Kate Smith
George Tripp	Colonel Lindbergh
Albertina Vandervoet	Mayoress of Taunton
Wilma Woods	Jean Harlow

A PLEA

WINIFRED GOODELL

I do not seek the world's most treasured things—
Position, furs, and costly rings;
But a gold-brown horse with lively eyes,
And satiny ears pointing toward the skies—
Whose loyalty and comradeship attempt each task
With rare intelligence—only this I ask.

Rondeaux

ON NEWPORT BEACH

RALPH MOYE

On Newport beach the breakers roll,
Shipwreck and death the knell they toll
  Throughout the years from that time when
  There first set out from seaport, men
Who dared and made the world their goal.

Perhaps on some low-lying knoll,
A pirate cached the loot he stole,
Thinking to build himself a den
    On Newport Beach.

Perhaps on some tree's blackened bole,
A record stood of some poor soul
  Who, traitor found, was in their ken
  Unfit to live with beast or men.
And so was prey for slinking ghoul,
    On Newport Beach.

IN MEMORY OF MY VISIT TO THE BATTLE FIELDS

ALTON HAMBLY

In No Man's Land at close of day
The gentle breezes are at play,
And through the fields and rough brown grass,
The phantom armies swiftly pass;
No wire or trench can block their way.

These are the lads who stood at bay
Mid cannon roar, felt firm earth sway,
And fell, 'neath shrieking shell and gas,
    In No Man's Land.

We see the shattered trees, so gray,
Hung with old helmets dug from clay
In shell-holes deep, or green morass,
Lost in dread war, by those, alas!
Who died that peace again might stay
    In No Man's Land.

SIGNS OF SPRING

BARBARA MAYER

O signs of Springtime fill the air
With smiling symptoms everywhere:
  The crocuses glow like bits of gold,
  Most gay and gorgeous to behold
In winter ground so bleak and bare.

The peep of frogs, the bud of trees,
The song of birds, the hum of bees:
Thus Mother Nature heralds in
    Signs of Spring.

O beauteous Springtime! hear my prayer,
And wrest me free from cruel care;
  O let my heart forever hold
  The charm of Spring within its fold;
For 'round us yellow gardens wear
    Signs of Spring.

A PORTRAIT

GIZELA SAWINSKI

On his lips a sweet song,
He goes plodding along,
A merry-eyed, red-headed boy;
A heart full of glee,
A patch on his knee,
My lad of exuberant joy!

In his hands a fish rod,
At his heels a pet dog,
To the brook he makes his way;
Bathed by the sun,
Eager for fun,
In the dawn of a summer day!

Miss St--e: "Cotter, will you decline the pronoun 'she'?"
Cotter: "Yes, but thank you anyway."

BASEBALL

BERNARD MORLOCK

Baseball's the great American sport,
Its praises sound from every lung;
No matter where a fan be sought,
These names are on every tongue:

There's Ruth and Gehrig, Dykes and Foxx,
Cochrane and Dickey behind the plate;
Lefty Grove in the pitcher's box,
And Earnshaw, his running-mate.

Paths of brown on a carpet green
Nestling behind a towering wall;
Uniformed figures, alert and keen
For the umpire's cry: "Play ball!"

The crack of a bat, a whistling sphere
Scarcely seen in the shining sun;
Then from the bleachers comes a cheer:
"Hurrah! Another home-run."

A RECIPE

MARY DONAHUE

Take one large cup of thoughtfulness,
A tablespoon of friendliness,
Heart full of love for all mankind,
(An ingredient so hard to find);
Words sympathetic, gentle, soft,
Mixed with a smile not quickly doffed;
Restraint from spreading evil rumors,
And if you're wise, a sense of humor;
A pinch of will to do the right,
An added flavor in foresight;
Bake in a bowl of sympathy:
A savory dish is personality.

Miss Stone: "Pierce, give me a sentence with the word 'flippancy'"

R. Pierce: "Let's flippancy whether I pass or flunk."

THE RAID

GEORGE H. REED

A muffled throb in the blue-black sky,
  A shadow gliding across the moon,
The shouts of men and the eerie cry
  Of a siren—then a thundering boom,
A blinding flash; the splitting crash
  Of Archies throwing shells on high
To greet the invader in the sky.

Twice more does the demon of war let drop
  Her missiles of death, and then again
The Archies speak, this time to stop
  The destructive flight of those birdmen.
A small bright flame in the black above,
  A flaming ball spinning down to the ground,
And the night is again devoid of sound.

A PICTURE

PRISCILLA BRADFORD

A ball of wax paper
Drops into the fire.
It blazes
And casts into the room
A ruddy glow,
And dying, leaves
A light gray fairy lace,
Which crumbles at a touch.
It sparkles with a magic light,
Then cooling, turns to white,
And irridescent, lovely,
Floats up the chimney
To the clear, cold air of night.

G. Reed: "Get me my golf socks, will you?"
C. Taylor: "Which ones?"
G. Reed: "The ones with the 18 holes."

JOURNAL STAFF

Back Row, l. to r.:—Richalie Wastcoat, Bernard Morlock, John Fenton, Harry MacCready, Arthur Manning, Barbara Manter.

Middle Row, l. to r.:—Eloise Leonard, Louise Davis, Phyllis Cronan, Priscilla Bradford, Ida Davis, Lois Hoard.

Front Row, l. to r.:—Edward Conley, Barbara Mayer, Richard Curtin, Elizabeth Knox, Editor; Joseph Church, Mary Donahue, Menahem Cooperstein.

ORCHESTRA

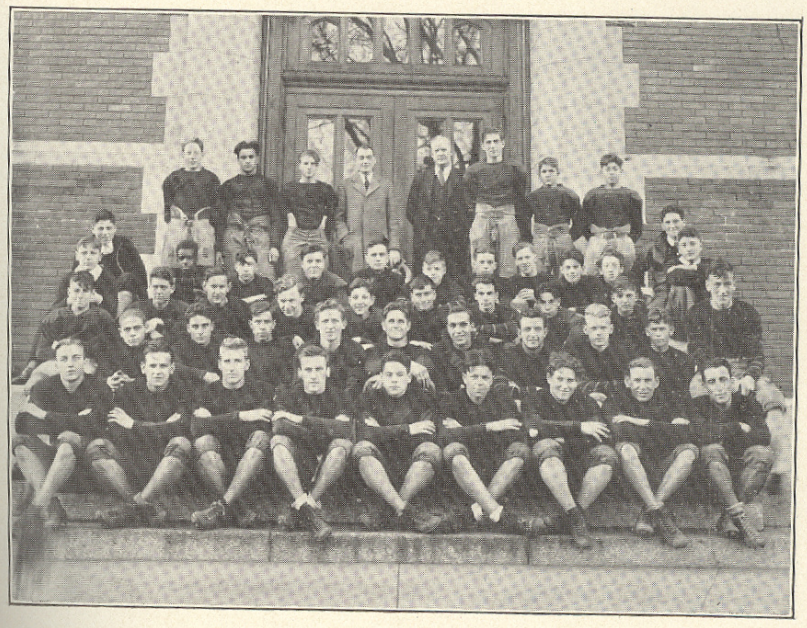

FOOTBALL TEAM

Back Row, l. to r.:—MacCallum, Caramus, Tipping, Faculty Manager Cronan, Coach Mullen, Jones, Owen, Obshatkin. *4th Row*—Callahan, Isaacs, Assiran, Jacinto, O'Brien, McClellan, Wills, Stadig, Pierce, Raynard, Cleary, Israel. *3rd Row*—Morris, Kingsbury, Hanson, Mabo, Baron, Cushman, Sylvia, Phillippe, Moran. *2nd Row*—Mone, Carlisle, Marsden, Medeiros, Cooperstein, Richards, Gomes, Grunberg, Tripp, Sullivan, Smith. *Front Row*—Kostka, Guillette, Merrill, Guzewicz, Perry, Captain; Gallagher, Mulcahey, King, Bilodeau.

BAND

HOME ECONOMICS CLUB

Back Row, l. to r.:—Marguerite Bearse, Miss Wilson, Beatrice LaPointe.
Front Row, l. to r.:—Mildred Strojny, Louise Greene, Mabel Ingalls, Jean Hammett, Claire Irving.

HISTORY CLUB

Back Row, l. to r.:—William O'Brien, E. Cotter, Miss Tabor, Joseph Church.
Front Row, l. to r.:—Natalie Curtis, Charles Costa, George Leonard, President; Calista White.

TRAFFIC SQUAD

Front Row—Ogg, Hickey, Taylor, Mr. Bowman, Reed, Westgate, Owen, Curtin.

Second Row—Davis, Fenton, Farrell, Wilbur, Burden, Weygand, Israel, Guzewicz.

Third Row—Strojny, Rhodes, Riley, Moye, Guzewicz, Chacc, Stanton, Francis.

Standing—Cooperstein, Tweedy, Gomes.

BOYS' PUBLIC SPEAKING CLUB

William King, Walker Briggs, George Leonard

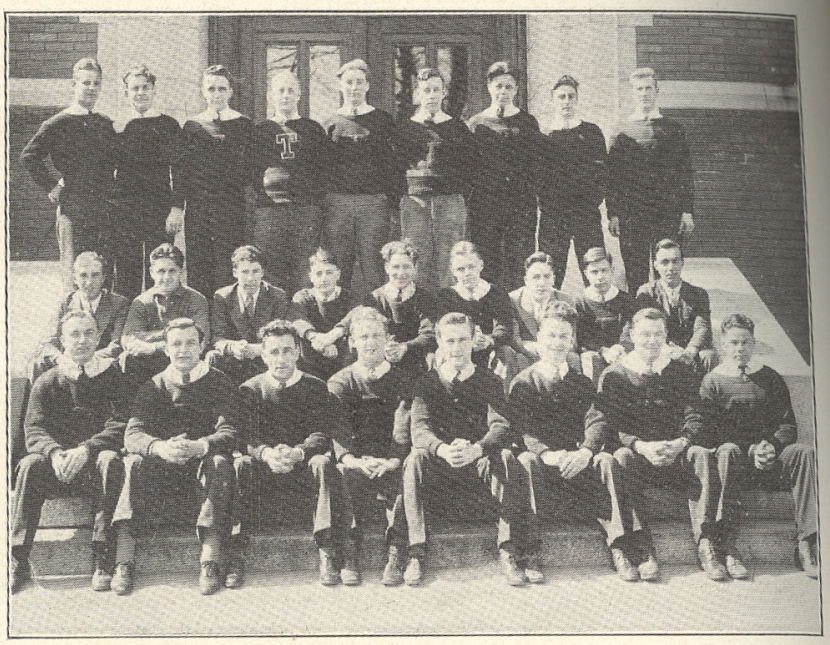

"T" CLUB

Back Row, l. to r.:—Guillette, Brow, O'Brien, Butterworth, Cieary, Beattie, Gallagher, Marsden, Merrill.

Middle Row, l. to r.:—King, Richards, Conley, Israel, Mulcahey, Swaffield, Stanton, Medeiros, Gomes.

Front Row, l. to r.:—Kostka, Grunberg, Bilodeau, Cooperstein, President, Guzewicz, Curtin, Reed, Perry.

GIRLS' GLEE CLUB
Elizabeth Knox, President

SCRIBBLERS' CLUB

Back Row, r. to l.:—Joseph Church, Harold Israel, Edward Donahue, Samuel Freedman, Siegmund Strojny.

Middle Row, r. to l.:—Pauline Hathaway, Estelle Pierce, Dorothy Brooks, Louise Davis, Elizabeth Conley.

Front Row, r. to l.:—Priscilla Bradford, Alice Gerst, Richard Curtin, President; Elizabeth Knox, Calista White.

BOYS' GLEE CLUB
Stanley Kostka, President

SCIENCE CLUB

Back Row, l. to r.:—Elsie Wise, Reland Westgate, Aurelia Rylands, Richard Curtin.

Front Row, l. to r.:—Alma Weygand, Robert Wilbur, Joseph Church, President; Carl Weygand, Rita Shumway.

SCHOOL COUNCIL

Back Row, l. to r.:—E. Reed, A. Curtin, Miss Tufts.

Front Row, l. to r.:—I. Shea, R. Guillette, G. Reed, President; M. Donahue.

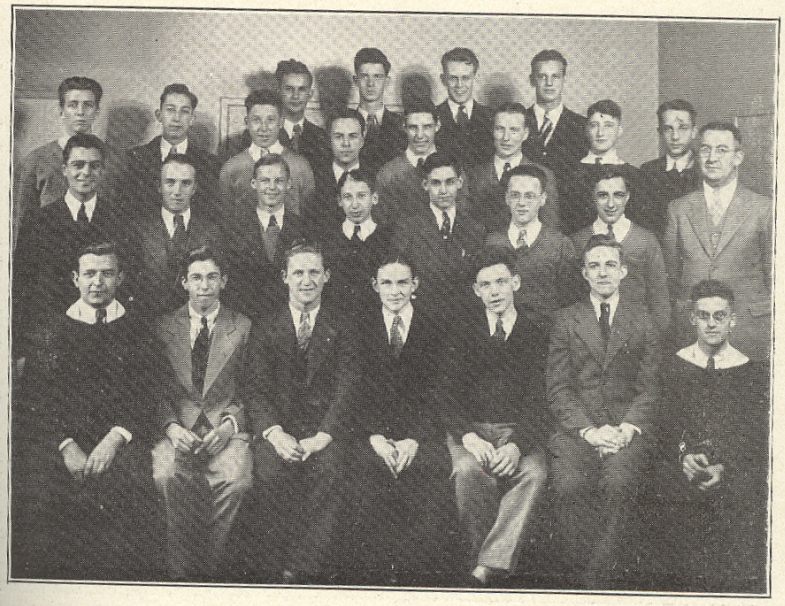

DEBATING CLUB

Front Row, l. to r.:—Grunberg, Freedman, Cooperstein, Brooks, President; Davis, Treasurer; Fenton, Vice-President, Atherton.
Second Row, l. to r.:—Gay, King, Bury, Aron, Sherman, Marrotte, Lennox, Mr. Norton.
Third Row, l. to r.:—Reynolds, Zwetchembaum, Hill, Bullock, Gilson, Leonard, Israel, Halekas, Leibovitz, Cotter, MacCready, Guillette.

GIRLS' SPORT CLUB OFFICERS

Front Row, l. to r.:—Rico, Cotter, Wise, President; Wordell, Connors.
Back Row, l. to r.:—Austin, Jacques, Miss Nichols, Dobson, Barnes, Hammett.

CADET OFFICERS

Back Row, l. to r.:—King, Freidman, Croomb, Bouchard, Dennen, Grunberg, Tweedy, Francis. *4th Row*—Rochette, Brooks, Fazolo, Inman, Knox, Cottor, Carr, Atherton, Hambly, Spencer, Duffin. *3rd Row*—MacCready, Tripp, Zagrodny, Chase, Owen, Gay, Tweedy, Hall, Liebovitz, Ingalls, Menard, Lovenbury, Dexter, Parker. *2nd Row*—Farrell, Wilbur, Curtin, Davis, Gilson, Moye, Westgate, Waterman, Briggs, Fenton. *Front Row*—Cooperstein, Church, Freedman, Reed, Major; Major Danforth, Guzewicz, Haskins.

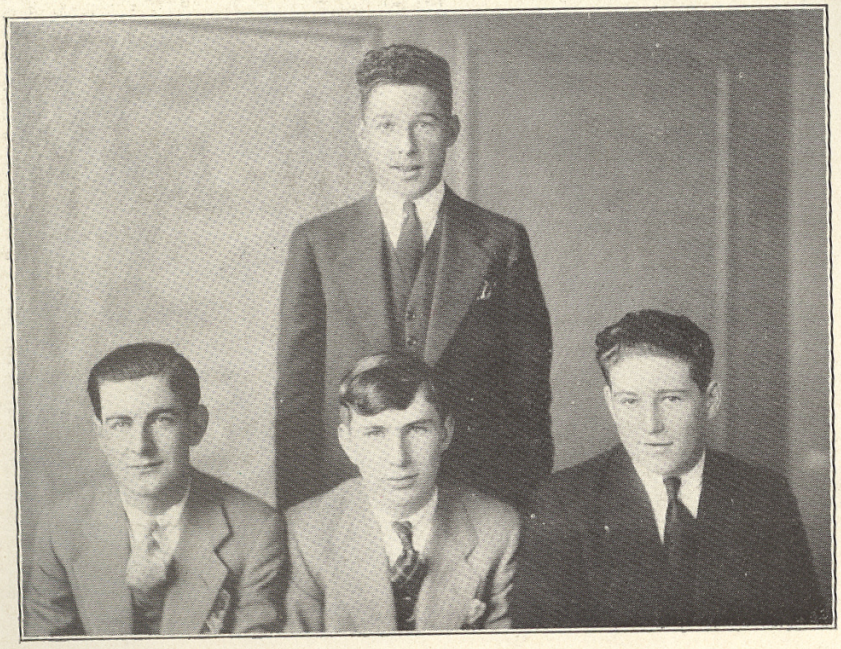

JUNIOR CLASS OFFICERS

Standing:—Robert Hill.

SENIOR-JUNIOR BASKETBALL SQUAD

Front Row, l. to r.:—Rico, Nevius, Wordell. *2nd Row*—Chapman, Westgate, Stanley, Mell, Keating, Jacques, Russell, Sawinski, Wise, Hollingworth, O'Keefe, Podworny. *3rd Row*—Curtis, Wordell, Sawyer, Cotter, Cotter, Skwarlo, Mulhern, Sparks, Rudolph, Schmidt, Austin, White. *4th Row*—Cole, Knox, King, Hoye, Carter, Inman, Perry, O'Neil, French, Swaffield, Connors.

SENIOR CLASS OFFICERS

Richard Curtin, *President*

John Fenton, Priscilla Bradford, James Farrell

GIRLS' PUBLIC SPEAKING CLUB

Back Row, l. to r.:—Ann Curtin, Hilda Gaffney, Louise Mulhern, Miss Kelley.

Front Row, l. to r.:—Alice Sparks, Phyllis Cronan, Mary Donahue, President; Edis Sawyer, Margaret Bolger.

GIRLS' LEAGUE

Back Row, l. to r.:—Miss Tufts, Olive Tucker, Barbara Wood.

Front Row, l. to r.:—Miriam Swaffield, Dora Lapham, President; Mary Skwarlo, Ida Davis.

Andrew McBreen approached the ticket office in the Taunton railroad station and demanded a ticket to Detroit.

"Do you wish to go by Buffalo?" asked the ticket agent.

"Certainly not!" he replied. "By train, if you please."

Education

Freshman: "I don't know."

Sophomore: "I am not prepared."

Junior: "I do not remember."

Senior: "I don't believe I can add anything to what has already been said."

W. Nevius: "I'd like to try on that dress in the window."

Tailor (C. Wordell): "I'm sorry, madam, but you'll have to use the dressing room."

Mr. Reed: "Did you have the car out last night, George?"

George: "Yes, Dad; I took some of the boys out for a run around."

Mr. Reed: "Well, tell them I've found two of their lipsticks."

Owen, translating from Virgil: "And the Trojans feasted for nine days."

Moye: "Quick, Henry, a doctor."

Mr. Bo--an: "Why are you late, Miss Woods?"

W. Woods: "I'm sorry, but I sprained my ankle."

Mr. Bo--an: "Just another lame excuse."

Mr. Norton: "What do you think of the 5-year plan?"

F. Fox: "I don't know. I pay cash for everything."

1st Father: "My son didn't go through college. It went through him."

2nd Father: "What do you mean?"

1st Father: "In one ear and out the other."

Mr. Bowman: "Tell me all you know about nitrates."

Stadig: "Well, night rates are cheaper than day rates."

Connolly: "Don't you love to see a man smoke a pipe?"

She: "Yes, why don't you give yours to one?"

Teacher: "I want that good-looking boy in the middle to pay attention."

G. Leonard: "Who, me? I'm not in the middle."

TO OUR SCHOOL

ANNA R. KEATING

When first you welcomed us,
All strange and new,
There grew deep in us
A love for you.

Four years of happiness
Spent in your halls!
Gifts of intelligence
Straight from your walls!

To your ideals
We shall be true,
Recalling the standards
Set high by you.

Parting, we linger
As we go hence,
Wishing to make
Some recompense.

Farewell, teachers!
Classmates, adieu!
A last friendly greeting
We leave with you.

Autographs

ADVERTISING SECTION

Our Advertisers have helped us to make this year-book possible. The Journal Staff wishes to express its appreciation and takes this opportunity to ask each and every reader to co-operate with those, who, in the following pages, have proved themselves friends of the School.

COAL *for* EVERY PURPOSE

STAPLES COAL COMPANY

FRANKLIN
AMBRICOAL
STAPLES NUGGETS
BERWIND'S NEW RIVER

LEHIGH
LORBERRY
WHITE ASH
NEW ENGLAND COKE

35 Taunton Green — Telephone 1250

Established Before You Were Born

TYPEWRITERS

Rented Repaired Sold

The Typewriters we have, either for rental or sale, are absolutely the finest machines to be had.

SULLIVAN'S

Office Supplies & Equipment Co.

19 Weir St. (Upstairs)

"Everything for the Office"

C. F. FOSTER CO.

Time to select your new suit for Graduation. See our New Complete line of—

BLUE SERGES

OXFORD GREYS

WHITE FLANNELS

Our Quality is the Best and our Price the Lowest

27 Stores 27 Cities

C. F. FOSTER CO.

Right Goods Fair Prices

Compliments of

T. H. S. CAFETERIA

Compliments of

J. R. TALLMAN & CO., Inc.

Compliments of

TAUNTON DAILY GAZETTE

CABRAL'S DAIRY

Service and Satisfaction

213 Hart Street Tel. 2055-W

A Message to Members of the School Orchestra, Band, or Glee Club

Many young musicians who today are making a good living in radio broadcasting . . . on the stage . . . as members of professional musical organizations . . . teaching, privately or as instructors in schools . . . were at one time members of public school orchestras, bands, or glee-clubs.

But they didn't stop studying after they had graduated from High School.

Post-graduate work in Music has been made easy for students who want to continue their studies to the point where they can *earn money as musicians.*

Tuition fees are made as low as possible to make it easy for young people to avail themselves of this great opportunity to study at one of the most famous conservatories in America.

Now is the time for you to plan further studies in Music and fit yourself for attractive opportunities that are in the offing for *trained* musicians.

Talk with your Vocational Advisor, or with helpful experienced advisors in the office of the General Manager of the New England Conservatory, any of whom will be glad to advise you concerning courses and opportunities.

SUMMER SCHOOL, OPENING DATE JUNE 28
FIRST SEMESTER, SEPTEMBER 21, 1933

NEW ENGLAND CONSERVATORY OF MUSIC
BOSTON, MASSACHUSETTS

Compliments of

DR. EDWARD A. DOHERTY

Surgeon Dentist

Cor. Weir and Main Streets Tel. 2068

"CONSISTENTLY GOOD"

N. E. GASTON ICE CREAM CO., Inc.

111 Dean Street, Taunton, Mass. Tel. 3800

Compliments of

ANCHOR COLOR

AND

GUM WORKS

SERVE

THEROUX'S QUALITY ICE CREAM

at your Parties

Smart young people are serving our Ice Cream and Punch for Special Occasions.

Your friends will remark about its goodness!

Serve It and You'll Please All

THEROUX'S QUALITY ICE CREAM

Since 1906

16 Howard Street **Tel. 641**

Compliments of

DR. WILLIAM H. BENNETT

Compliments of

LU CHURCHILL

PHOTOGRAPHER

NEW TAUNTON GREEN BUILDING

Telephone 1202

Compliments of

DR. A. J. McGRAW

Compliments of

GLENWOOD RANGE

Compliments of

JOHN H. DOYLE, M. D.

HOURS 1 to 5 P. M.

37 Broadway

BOUTIN'S STUDIO

6 East Britannia Street Tel. 692

WE MAKE EVERYTHING FROM PASSPORTS TO PHOTOMURALS

Compliments of

LINCOLN BROS. DAIRY

Compliments of

BROOKS FARRAR

Compliments of

TAUNTON RECREATION

Bowling *Sandwich Shop*

Compliments of

SIMAS BEAUTY PARLOR

Taunton Green Building

Compliments of

DR. E. J. FITZGERALD

Taunton Green Building

FRED J. CARR

THE PHOTOGRAPHER OF TAUNTON

16 Main Street Taunton, Mass.

Photographs that radiate Life and Action

TELEPHONE

LEONARD'S

Luncheon

The Home of Welcome Sweets

15 Main Street Taunton

BEST WISHES TO CLASS '33

SWEATER SHOP

Compliments of

DR.

ARNOLD E. WORDELL

Optometrist

Crocker Building

Compliments of

DR.

MALCOLM C. ROBBINS

Dentist

BILTMORE CAFETERIA

Taunton Green

Home Cooking - Delicious Food

Beer on Draught

Compliments of

WOOD'S

CARD STORE

Greeting Cards for all Occasions

Compliments of

ELLSWORTH A. HATHAWAY

Attorney at Law

Compliments of

DR. FRANK MURPHY

Compliments of

P. H. MacADAM

Insurance

Compliments of

FRANK P. COHEN

Compliments of

FRANCIS D. MONE
Attorney at Law

LEONARD I. FEINGOLD
Insurance

1 Broadway
Room 18, Rand Building
Taunton, Mass.

ACCEPT NO LESS THAN THE BEST

This is what Goodnow-Morse Brooks Co. offers the quality clothing buyer of today: Enduring beauty created by handsome designing and exacting workmanship; interesting new patterns; becoming models that fit perfectly. Prices that conform with reduced budgets. We sell Goodnow Quality clothes because they are best.

GOODNOW-MORSE BROOKS CO.
43 Main Street

Compliments of

COBB, BATES & YERXA CO.
GROCERS-BAKERS-CONFECTIONERS

1 and 2 Taunton Green Taunton, Mass.

GRADUATION
SUITS AND FURNISHINGS
at special attractive prices

BLUE SPORT COATS *WHITE FLANNELS*

We solicit your business

TALBOT-SEELEY CO.
Home of Good Clothes

BOSTOCK FURNITURE COMPANY
"YOUR STORE"

Furnishings For Modern Homes

RADIO DEPARTMENT

General Electric Refrigerators

10-12 Trescott Street Taunton, Mass.

(Telephones 3421 and 3422)

Compliments of

T. H. S. CADETS

Compliments of

CHARLIE WEYGAND

and his

ALHAMBRA SINGING ORCHESTRA

"The Right Music by the Right Orchestra"

21 Lawrence Street Taunton, Mass.

Compliments of

W. E. KELLEY

GOOD LUCK!!

Congratulations
CLASS OF 1933
and
Many Thanks
For Your Kind Patronage

CLEAR-WEAVE

Bring your films here for that glossy finish that lasts.

ARTHUR P. COFFIN
Druggist

39 Taunton Green

Compliments of

A FRIEND

Compliments of

W. A. MOWRY

Compliments of

BRISTOL RUBBER STORE

Athletic Outfitters

70 Main Street

Compliments of

THE NEW YORK LACE STORE

Taunton's Largest Women's Apparel Store

48-50-52 Main Store

Compliments of

PIERCE HARDWARE CO.

"Everything a Hardware Store Ought to Have"

STRAND FRUIT STORE

HARRY TANES, PROP.

Fruits - Candies - Lunches

Sodas and Tobacco

Compliments of

DR. J. CAMOESAS

Physician and Surgeon

Tel. 3834

Compliments of

SUNNYSIDE MARKET

Meats, Provisions and Groceries

Quality Price

THE FASHION STORE

57 Main Street

Dresses - Hosiery

Underwear

Compliments of

C. F. BAYLIES

Compliments of

SEARS ROEBUCK CO.

Compliments of

MORTON LAUNDRY CO.

Compliments of

WM. S. WOODS

WASHBURN'S

25 Main St., Taunton, Mass.

Complete Home Furnishers

Leonard Electric Refrigerator

Founded 1780

Compliments of

SPRA HAT AND CAP

Manufacturing Co.

The High School Hatters

41 Weir Street

Compliments of

ORSI BROS.

Compliments of

DOWNYFLAKE DOUGHNUT SHOP

Special Dinners Served Every Day

Compliments of

DR. WM. A. TRAHAN

Surgeon Dentist

BEERS' JEWELRY STORE

6 Main Street

Diamonds - Watches - Clocks - Gold Jewelry and Silverware

Expert repair services on all kinds of watches

LOUIS G. BEERS, *Owner*

EDWARD F. JONES COAL

Anthracite Bituminous

Wholesale and Retail

OFFICE

193 County St. Phone 3470

Wharves at Fall River and Providence

Storage Plant at Taunton

Excavating Trailer Service

Compliments of

DR. CHARLES J. CAREY

Dental Surgeon

D. & M. GARAGE

Chevrolet Sales & Service

East Taunton

Compliments of

DEVINE'S MILK CO.

JOHN T. SHARKEY

GRAHAM

PLEASURE CARS

McKENNEY'S GARAGE

East Taunton

SIGNS THAT LAST!

WHITE & WARNER

WAMPANOAG CLUB

see them

TAYLOR SIGNS

Tell the Story

Tel. 3728

GEORGE L. PRATT

Photographer

Portraiture Commercial Work

86 Cohannet St., Taunton, Mass.

Tel. 2867

Compliments of

TAUNTON TOBACCO CO.

Clinton C. Antine, Class of '22

TELEPHONE 445

JOE'S TAXI SERVICE

Cars for all Occasions

Stand Opp. Orsi's Fruit Store

Day and Night Service

THE BRISTOL COUNTY BUSINESS COLLEGE

43 Taunton Green

Offers Secretarial, Accounting, Civil Service, and other related courses. Individual advancement. Summer courses. Employment Department.

Tel. 548 J. F. Flower

Compliments of

WHITE-WARNER CO.

Household Ranges

MILTON E. HACKETT

Watch, Clock and Jewelry Repairing

40 Main Street

(Upstairs)

Compliments of

FREDERICK J. SMITH

Compliments of

ROSELAND BALLROOM

TASCO SHOES

for

Young Women and Young Men

PRICE $3.95

Authentic Snappy Styles

Serviceable and Practical

DEAN BROS., Inc.

47 Taunton Green

Transfer your affection if you're tired of ordinary meals. Transfer your affection to our premium quality food, attractively served, yet not premium priced.

We serve anything from a Sandwich to a Banquet.

Dinners Served Daily at 35 cents

TRANSFER RESTAURANT

Open Day and Night

Compliments of

W. W. GIBSON & CO.

PRINTERS of the HIGH SCHOOL JOURNAL
CLASS OF 1933

Rear 40 Tremont Street Taunton, Mass.

Compliments of

A FRIEND

Compliments of

QUALITY PHOTO ENGRAVING CO.

Providence, Rhode Island